The New-York Times.

VOL. XIV.....NO. 4219. NEW-YORK, MONDAY, APRIL 3, 1865. PRICE FOUR CENTS

VICTORY!

Official Dispatches from President Lincoln, General Grant and Secretary Stanton.

The Decisive Struggle of the War in Progress.

Grant and Lee Personally Directing Their Forces.

Desperate Bravery Displayed on Both Sides.

Glorious Results After Three Days' Continuous Fighting.

Overwhelming Defeat of the Rebel Army.

Capture of Twelve Thousand Prisoners and more than Fifty Pieces of Artillery.

COMPLETE INVESTMENT OF PETERSBURG

Our Lines Extend from the River Below to the River Above the City.

DESTRUCTION OF THE SOUTHSIDE RAILROAD.

Accounts from Our Special Correspondents.

THE BATTLE ON FRIDAY.

[We republish from our edition of yesterday the following official account of the battle on Friday:]

FIRST DISPATCH.

[OFFICIAL.]

WASHINGTON, April 1, 1865.

Maj.-Gen. Dix:

The following telegram in relation to the military operations now going on at the front was received this morning. Nothing later has reached this department.

EDWIN M. STANTON, Secretary of War.

CITY POINT, Va., March 31, 1865—9 P. M.

Hon. Edwin M. Stanton, Secretary of War:

At 12:30 P. M. to-day, Gen. GRANT telegraphed me as follows:

"There has been much hard fighting this morning. The enemy drove our left from near Dabney's House back well toward the Boydtown plank-road. We are now about to take the offensive at that point, and, I hope, will more than recover the lost ground."

Later he telegraphed again as follows:

"Our troops, after being driven back to the Boydtown plank-road, turned and drove the enemy in turn, and took the White Oak road, which we now have. This gives us the ground occupied by the enemy this morning. I will send you a rebel flag captured by our troops in driving the enemy back. There have been four flags captured to-day."

Judging by the two points from which Gen. GRANT telegraphs, I infer that he moved his headquarters about one mile since he sent the first of the two dispatches. A. LINCOLN.

THE BATTLE ON SATURDAY.

SECOND DISPATCH

[OFFICIAL.]

WAR DEPARTMENT, WASHINGTON, April 1, 11 o'clock P. M.

To Maj.-Gen. John A. Dix:

The following dispatch from the President, received to-night, shows that the desperate struggle between our forces and the enemy continues undecided, although the advantage appears to be on our side.

EDWIN M. STANTON, Secretary of War.

CITY POINT, April 1, 1865.

Hon. E. M. Stanton, Secretary of War:

Dispatch just received showing that SHERIDAN, aided by WARREN, had, at 2 P. M., pushed the enemy back so as to retake the Five Forks and bring his own headquarters up to F. BOISSEAU'S.

The Five Forks were barricaded by the enemy, and carried by DIVEN'S division of cavalry.

This part of the enemy seem to be now trying to work along the White Oak Road, to join the main force in front of GRANT, while SHERIDAN and WARREN are pressing them as closely as possible. A. LINCOLN.

THIRD DISPATCH.

WAR DEPARTMENT, WASHINGTON, April 2, 1865—6 A. M.

Maj.-Gen. John A. Dix:

A dispatch just received from Gen. GRANT'S Adjutant-General, at City Point, announces the triumphant success of our arms, after three days' hard fighting, during which the forces on both sides exhibited unsurpassed valor.

EDWIN M. STANTON, Secretary of War.

CITY POINT, Va., April 2, 1865—5:30 A. M.

A dispatch from Gen. GRANT states that Gen. SHERIDAN, commanding cavalry and infantry, has carried everything before him. He captured three brigades of infantry, a wagon team and several batteries of artillery. The prisoners captured will amount to several thousand.

T. S. BOWERS.

THE BATTLE ON SUNDAY.

FOURTH DISHATCH.

WAR DEPARTMENT, WASHINGTON, April 3—11 A. M.

To Maj.-Gen. John A. Dix:

The following telegram from the President, dated at 8:30 this morning, gives the following intelligence from the front, where a furious battle was raging, with continued success to the Union arms. EDWIN M. STANTON, Secretary of War.

CITY POINT, Va., April 2, 1865—8.30 A. M.

Hon. E. M. Stanton, Secretary of War:

Last night Gen. GRANT telegraphed that Gen. SHERIDAN, with his cavalry and the Fifth Corps, had captured three brigades of infantry, a train of wagons, and several batteries, the prisoners amounting to several thousand.

This morning Gen. GRANT having ordered an attack along the whole line, telegraphs as follows:

Both WRIGHT and PARKE got through the enemy's lines. The battle now rages furiously. Gen. SHERIDAN, with his cavalry, the Fifth Corps, and MILES division of the Second Corps, which was sent to him this morning, is now sweeping down from the west.

All now looks highly favorable.

Gen. ORD is engaged, but I have not yet heard the result in his front. A. LINCOLN.

FIFTH DISPATCH.

WAR DEPARTMENT, WASHINGTON, April 3—12:30 P. M.

Maj.-Gen. John A. Dix:

The President, in the subjoined telegram, gives the latest news from the front:

EDWIN M. STANTON, Secretary of War.

CITY POINT, Va.—11 A. M., April 2.

Hon. E. M. Stanton, Secretary of War:

Dispatches are frequently coming in. All is going on finely. Gens. PARKE, WRIGHT, and ORD'S lines are extending from the Appomatox to Hatcher's Run. They have all broken through the enemy's intrenched lines, taking some forts, guns and prisoners.

SHERIDAN, with his own cavalry, the Fifth Corps, and part of the Second, is coming in from the west, on the enemy's flank. *Wright is already tearing up the Southside Railroad.*

A. LINCOLN.

SIXTH DISPATCH.

WAR DEPARTMENT, WASHINGTON, April 2—11 P. M.

To Maj.-Gen. John A. Dix, New-York:

The following telegram from the President reports the condition of affairs at 4:30 o'clock this afternoon. EDWIN M. STANTON, Secretary of War.

CITY POINT, Va., April 2—2 P. M.

To Hon. E. M. Stanton, Secretary of War:

At 10:45 A. M., Gen. GRANT telegraphs as follows:

Everything has been carried from the left of the Ninth Corps. The Sixth Corps alone captured more than 3,000 prisoners. The Second and Twenty-Fourth Corps, captured forts, guns and prisoners from the enemy, but I cannot tell the numbers. We are now closing around the works of the line immediately enveloping Petersburgh. All looks remarkably well. I have not yet heard from SHERIDAN. His headquarters have been moved up to Banks' House, near the Boydtown Road, about three miles southwest of Petersburgh.

A. LINCOLN.

CITY POINT, Va., April 2—8:30 P. M.

Hon. Edwin M. Stanton, Secretary of War:

At 4:30 P. M. to-day Gen. GRANT telegraphs as follows:

We are now up and have a continuous line of troops, and in a few hours will be entrenched from the Appomattox below Petersburgh to the river above. The whole captures since the army started out will not amount to less than twelve thousand (12,000) men, and probably fifty pieces of artillery. I do not know the number of men and guns, accurately, however. A portion of FOSTER'S division, Twenty-fourth Corps, made a most gallant charge this afternoon, and captured a very important fort from the enemy with its entire garrison.

All seems well with us, and everything is quiet just now. A. LINCOLN.

OUR SPECIAL ACCOUNTS.

DETAILS OF FRIDAY'S BATTLE.

From Our Own Correspondent.

HEADQUARTERS, ARMY POTOMAC, Saturday, April 1,—7 A. M. Via WASHINGTON, Sunday, April 2, 1865.

After closing my dispatch yesterday morning and indulging in a brief sleep, I was again startled by the sound of cannon, and ascertained that the postponement of operations was not effective, except in regard to certain especial movements on the left. The fighting was resumed, and was apparently very severe. I immediately hastened to the scene of conflict, which I found to be on the extreme left of our line north of the Boydtown plank-road, on the Mrs. Butler farm. This was where the fighting commenced, but it extended down the line to the Spain farm, on the Second Corps' front, and later in the day about three miles north of the plank-road.

THE FIFTH CORPS.

Early in the morning the extreme left of this corps, Gen. CRAWFORD'S division, occupying a position north of the plank-road, which it had gained on the previous day without much fighting, was attacked by a large force of rebels, comprising all of ANDERSON'S and part of PICKETT'S division, of LONGSTREET'S corps, who had been sent over from north of the James since this movement on our side commenced, and massed on the enemy's right. The skirmish line of the Third Division was not able to withstand the heavy force opposed to them, and fell back rapidly, but in tolerable order on the line of battle. The troops were at the time getting breakfast, and before they could get into line the enemy came upon them and compelled them to retire to the Boydtown road. Here they rallied and formed, and after severe fighting for four hours, drove the enemy back over the same ground, and about two miles further, being on the left of their own line, within about two miles of the Southside Railroad, and within a short distance of the enemy's main line of works south of the railroad.

In the beginning of the attack, PICKETT'S division of the enemy sent a brigade around our left flank, and into the rear of our line. Our left was held by the First Brigade of the Third Division, known as the Iron Brigade. When it was discovered that the enemy had got into the rear, the brigade faced about, and, swinging its right back to connect with the next brigade in the line, threw its left around against the enemy's right, and succeeded in driving it back from the rear, so as to enable our line to fall back in order.

In executing this manœuvre, the two opposing forces were brought into such close proximity that several hand to hand fights occurred. In one instance a rebel sergeant attempted to catch hold of one of the Sixth Wisconsin men to capture him, but the latter, stepping back, clubbed his musket and brained his foe. Capt. KEYWORTH, of the Seventh Wisconsin, was captured by the enemy and was being led away, when Sergeants ALBERT O'CONNOR and WM. JACKSON, of his company, rushed into the enemy's ranks rescued him and brought him back safely. He did not even lose his sword. Several similar instances occurred, but my time will not allow me to give them at present.

In this temporary repulse of the Fifth Corps it lost, perhaps one hundred prisoners, and suffered severely in killed and wounded. Subsequently, on entering the ground, it captured about four hundred of the enemy and two of their battle flags.

I forgot to mention that the First Division, Gen. GRIFFIN'S, moved up to support the Third when the latter fell back, and rendered very important service in checking the enemy's progress, and holding them, until the Third Division was rallied and formed anew. It then moved up in line with the First. The Second Division, Gen. AYRES, was also in the fight, and performed its portion of the day's labor with great gallantry and skill. It held its position of the line when the Third Division fell back, and, subsequently drove the enemy two miles and a half. The Third Division, however, deserves equal credit with the others, inasmuch as it was opposed to a much heavier force of the enemy, and occupied a more exposed position.

When I left the field, at about 5 o'clock, we were still driving the enemy slowly back on this portion of the front, and heavy firing, some four miles further on the left, indicated that SHERIDAN was engaged with the enemy on the line of the Southside Railroad. The firing appeared to be approaching slowly toward the position we occupied, and the general opinion was that it betokened his advance. The only report received from him was at about noon. He then sent word through that everything was progressing finely with him.

It is impossible to conjecture the loss on either side in this part of the engagement. The country fought over is very rough, being a succession of hills and deep valleys, generally thickly wooded and very difficult of access. Large details were out bringing in the wounded and dead as rapidly as possible, but in the portion of the field I passed over I saw a great number still lying where they had fallen. *A large proportion of those I saw were rebels*, and I was told that the enemy had carried off a great many. The loss of the Fifth Corps will probably not exceed one thousand in the aggregate.

THE SECOND CORPS.

As the Fifth Corps line advanced the battle extended along the front toward the right, and the right of the Second Corps, Gen. MILES' division, became engaged about 2 o'clock P. M. It was opposed by BUSHROD JOHNSON'S division of A. P. HILL'S corps. The fighting was very severe on this front and we sustained a heavy loss, but succeeded in advancing about one and a half miles and capturing three hundred prisoners. Among the killed in this fight was Maj MILLS, of Gen. HUMPHREY'S Staff. The Third Division of this corps, Gen. MOTT'S, also became engaged as the line continued to advance or swing around, but it was not until about 4 o'clock, and particulars could not be obtained when I left its front at 6 P. M.

The Second Division, Gen. HAYES, skirmished with the enemy all day and captured about twenty prisoners, but they did not become engaged until after 5 o'clock.

On the Second Corps front the enemy used more artillery than on that of the Fifth, and had more substantial works. The Twenty-fourth Corps were engaged at 9 A. M. in skirmishing. It charged the enemy's skirmishers, drove them into their works and captured over two hundred prisoners, but was not engaged in a regular battle. One division of the Twenty-fifth Corps was engaged in the skirmish line and drove in the enemy's pickets.

The fighting did not extend further to the right than the portion of the line occupied by this corps at Hatcher's Run, and the Sixth and Ninth Corps' fronts were quiet all day and last night.

The results, which I must sum up in a very few words as the mail is about to leave, are that we swung the left ground three miles north of the Boydtown plank-road, and there is now between it and the Southside Railroad but a single line of breastworks, thrown up since Wednesday night. *We have captured about a thousand prisoners, and our own loss is not over two thousand in the aggregate. The enemy have suffered much more heavily, and their forces were becoming demoralized very rapidly.* Last evening they could not be induced to make another charge on the Fifth Corps' front, although they had fought desperately early in the day.

Our loss in officers is very severe, but there are no general officers killed, and the only one I hear of being wounded is Gen. A. W. DENNISON, of the Maryland Brigade. He was shot in the leg. He lost an arm in the Wilderness fight. Lieut.-Col. DENNIS B. DAILY, of the One Hundred and Forty-seventh New-York, and in command of the regiment, was wounded in the hand in the morning, but remained on the field all day.

I have many interesting incidents to relate, but am unable to give them now, for want of time.

Gens. GRANT and MEADE were both on the ground all day, and frequently under fire. They are very sanguine of success.

We shall probably have a severe battle to-day, if LEE does not retire, and attempt to get away, which is hardly likely, under existing circumstances. He has collected on our front all the troops he possibly can, and a large portion of the works are filled with citizens of Petersburgh and Richmond. These are, however, well drilled and organized, and will probably fight as well as many of the soldiers.

HENRY H. YOUNG.

THE CAVALRY OPERATIONS.

From Our Own Correspondent.

UNDER A TREE, TWO MILES SOUTHWEST OF GRAVELLY RUN, Dinwiddie Co., Va., Saturday, April 1—1 o'clock A. M., Via WASHINGTON, Sunday, April 2.

A portion of Gen. SHERIDAN'S cavalry had a right smart engagement yesterday afternoon with PICKETT'S division of infantry and two divisions of cavalry, respectively commanded by W. H. F. LEE and FITZHUGH LEE, resulting in forcing our line back some four miles, when the enemy was checked by a portion of CUSTER'S division. Our loss in killed and wounded is estimated at about two hundred and fifty. That of the enemy was necessarily much larger, because of the reckless manner in which they exposed themselves.

I have got to the point indicated at the beginning of this letter, on my way to reach some line of communication with the civilized world, and just here, unfortunately, I am stuck fast in the mud, and at this unseasonable hour making an effort to give the readers of the TIMES some account of the fight, while sitting on the ground by the roadside, by the light of a camp-fire and a very hard pencil. But to proceed in order.

Yesterday morning everything along our lines was quiet, and, so far as I know, might have remained so during the remainder of the day, but for the confounded reb. For the supply and ammunition train, guarded by the third, CUSTER'S division, was stuck fast in the mud, equidistant between Dinwiddie Court-House and Rowanty River, and, moreover, the rain of the night before, together with what had previously fallen, rendered the roads and fields impassable for cavalry. It should be stated, in this connection, that this country is one vast quicksand, and no sooner does water soften the upper stratum of soil than a bottomless abyss is opened, when penetrated by a horses foot. It should also be stated that seven acres out of every ten are covered by a small young growth of almost impenetrable pines, so commonly seen in this section of the country on worn out lands. Now let the reader take Lloyd's map, or a better one if possible, and it will indicate as near as may be the position of our troops.

At 1 o'clock P. M., when the enemy disturbed their quiet, SMITH'S brigade, of CROOK'S Second (late KAUTZ'S) Division, rested on Stony Creek, southwest of Dinwiddie Court-house, supported by GREGG'S brigade, of the same division. DAVIES' brigade, of the same division, held a position on the same creek, northwesterly of SMITH'S. FITZHUGH'S brigade, of DAVIN'S First Division, continued the line still further northwesterly, facing to the southwest and covering a place there near Stony Creek, where five roads come together, known as "Five Forks," held by the enemy—a place we tried to take the day before, but did not for obvious reasons. STAGG'S Michigan brigade, of the same division, was in position on Gravelly Branch, in a northeasterly direction from FITZHUGH'S command, fronting southwesterly and about six miles by the direct road northerly from Dinwiddie Court-house. A portion of GIBBS' Third Brigade, of the same division, was in reserve between STAGG'S position and the Court-house, two miles from the latter point.

If I have made myself understood, it will be seen that the points held by DAVIES', FITZHUGH'S, and STAGG'S brigades formed the angles of a triangle, the apex being FITZHUGH'S brigade. It is desirable that the reader should carefully fix their positions in his mind, in order that he may understand what follows—one of the most interesting and instructive series of movements ever made by a cavalry force.

THE ATTACK ON SMITH'S BRIGADE.

At about six o'clock, P. M., the enemy attacked SMITH'S brigade in considerable force, but unsuccessfully. An hour later, Maj. ROBBINS, of DAVIES' brigade, who held a bridge across Stony Creek, with a battalion of the First New-Jersey, was attacked by a large force of infantry and cavalry, and after a stubborn resistance, when to have remained longer in the place would have been certain destruction, the Major reluctantly ordered his men to fall back, which they did slowly towards their brigade. At this juncture the enemy moved three columns across the creek at many different points, and at once, by superior numbers, was enabled to flank DAVIES' brigade. After a stubborn fight with the column advancing directly in front, Maj. HAMM, of the First New-Jersey, was among those who fell mortally wounded at this time, and he was left in the hands of the enemy. When last seen he was waving one hand, but whether to indicate that he was still alive or to cheer his men on to greater efforts is not known.

DEVIN, finding that DAVIES was falling back, sent a staff officer to direct FITZHUGH to change his front to meet the somewhat unexpected change of affairs. When the staff officer reached the Colonel he was already quietly preparing for the onset as desired, by the facing his command in a southeasterly direction. STAGG, to resist the coming storm, faced in the same general direction, and GIBBS' Brigade the same.

DAVIES retreated in *echelon*, but not in quite so good order as is sometimes seen on a review, for the enemy's infantry and cavalry pressed closely, and their superior numbers enabled them to outflank every position taken. The change of position put FITZHUGH on the extreme right instead of left, as at first, of DEVIN'S command, and STAGG, DAVIES and GIBBS in the order as named, from left to right.

The fight continued until about 5 o'clock P. M., at which time the enemy had cut off DEVIN, with FITZHUGH'S and STAGG'S Brigades, and forced them back in a northeasterly direction to the Boydtown Plank-road, a little east of north from Dinwiddie Court-house, and on which this portion of the command during the evening moved to that place. GIBBS' Brigade for a long time held its position, and made two successful charges, in one of which the First United States, Capt. LORD, and the Sixth Pennsylvania, drove the enemy's strong line of infantry, and captured about one hundred men.

A little event occurred in this charge which shows how little heart the rank and file of the enemy have in their present work. When this charge was made several hundred men threw down their arms and attempted to rush into our lines. Unfortunately the movement was not generally observed in season to prevent a volley being opened into them. This caused a hesitation long enough for the officers to cover them with a fire from the rear.

At the hour named (five o'clock) GIBBS had fallen back to within one mile of Dinwiddie Court-house, and was here relieved by CAPEHART'S brigade of CUSTER'S division, which was soon strengthened by the arrival of Col. PENNINGTON, with a part of his brigade from the same division. From this time until after dark, CUSTER had the fight, and the enemy did not advance to hold the ground a single rod after striking his line.

When Gen. CUSTER came to the front a scene of the wildest excitement prevailed. CAPEHART had his brigade on the left, and PENNINGTON on the right, and before anything to fight behind could be put up, the enemy came swarming out of the woods in front, as if confident of demolishing everything before them. CUSTER and his men were received with cheers. He instantly set CAPEHART'S band to playing "Hail Columbia," and other patriotic pieces. This revived the spirits of all present, and the music brought forth cheers from thousands of wearied men. As the enemy opened upon the line, Gens. SHERIDAN and CUSTER, with their staff officers, rode along the line with their respective colors displayed. This demonstration was greeted with cheers along the whole line, and by the time this was over, a heavy fire had been opened with artillery, accompanied by LORD'S and WOODRUFF'S guns.

The enemy charged several times and were repulsed with great slaughter. CAPEHART saw one of his regiments, the First Virginia, running off. Not having given the order, he followed on and found Gen. MERRITT, Col. FORSYTH, of Gen. SHERIDAN'S Staff, and several other staff officers at the head of the regiment. The enemy fell back hastily before these troops and did not make another attempt to force our line.

In this charge Gen. CUSTER'S orderly, BURT HOUGH, fell mortally wounded within the enemy's line. He had on his person the General's maps and other important papers. However, the extent of HOUGH'S wound was not known and timely aid might save a valuable life. Accordingly, Lieut. LAMPHEIER, of the First Connecticut Cavalry, and Lieut. HINMAN, of PENNINGTON'S Staff, volunteered to go for the wounded man. Accompanied by a brother, they dragged out the body of HOUGH after nightfall from between the enemy's camp.

This charge about ended the fighting. After a few volleys night set in, and the troops sat down to watch and wait for the morrow. During the after part of the day, when DAVIES had been pressed back, GREGG'S brigade pressed up on the right flank of the enemy and contributed something toward making him cautious as to advancing after nightfall.

PARTIAL LIST OF KILLED AND WOUNDED.

Annexed is a list of killed and wounded so far as can be obtained at this time of writing:

Lieut. Joraleman, Third New-Jersey Cavalry, wounded.

Capt. Newton, Third New-Jersey Cavalry, wounded.

Capt. Thompson, Gen. Custer's Staff, nip.

Burt Hough, Gen. Gibbs' Orderly, mortally.

—— Mullinger, Second Ohio, Capt Lawler's Orderly, wounded.

Mr. Wilson, correspondent New-York *Herald*, severely in left arm.

Corporal Alex. Regan, Fifth Michigan, killed.

Sergt. Wilson T. Mathews, 5th Mich.—wounded.

Capt. Heslop Smith, staff—wounded.

Maj. Chadbourne, 1st Maine, commanding 2d New-York Rifles—wounded in shoulder.

Four officers of the 4th Pennsylvania were wounded.

Capt. Paling, of Fitzhugh's Staff—flesh wound, leg.

Lieut. Chamberlain, Provost-Marshal, Fitzhugh's Staff.

Lieut. McGee, 6th Penn. Cavalry—killed. This officer had just been promoted from Sergt.-Major.

Lieut.-Col. Morrow, 5th Pennsylvania—severely.

Colonel and Major of 24th New-York Cavalry.

Maj. Hart, 1st New-Jersey—killed.

The above embraces all the casualties that could be obtained at the hour I left the front.

The troops throughout the day fought splendidly, otherwise they would have been annihilated. As it was, the enemy's partial success was owing mainly to the fact that the men got out of ammunition, and could not be supplied owing to the fact before stated. FITZHUGH'S and STAGG'S men marched, fought and manœuvered through wood, swamp and fields, on foot, for six miles. The other brigades marched and fought about four miles each, when, considering the soft condition of the ground, as may well be supposed, the march alone was labor enough.

In evidence of the handsome manner in which the troops were handled, the fact is stated that so far as is known the enemy did not capture a single horse. Gens. CROOK and MERRITT were active and where most needed. Gen. SHERIDAN, of course, was in the saddle, and though the field of operations extended over a vast extent of ground, he seemed to be almost everywhere at one and the same time.

Our comparatively small loss is attributed to the fact that the enemy were immeasurably excited and fatigued, and in their haste fired too high. I saw volleys fired at COPELAND'S and PENNINGTON'S brigades of such extent as to make a perfect sheet of lead. It seemed as if no man within the range could escape, and the eyes of lookers on were turned to the line as each succeeding volley was fired, expecting to see the ground covered with killed and wounded. Fortunately, most of the volleys were aimed too high.

The wounded have all been sent to City Point, or will be as soon as brought in. Quite a number of wounded men were within the enemy's line. Last night, at 10 o'clock, as I left the extreme front, CUSTER'S advance was within a few rods of the enemy's lines. Digging was, of course, the order of the night. E. A. PAUL.

ANOTHER ACCOUNT OF FRIDAY'S BATTLE.

The Operations of the Fifth Corps—Severe Fighting near Gravelly Run—Our Troops at First Driven Back, but the Lost Ground Subsequently More than Recovered.

WASHINGTON, Sunday, April 2.

A letter from the Army of the Potomac, dated Friday evening, says there has been severe fighting on some parts of the line from morning till night, the result of which has been the extension of our lines still further westward, although at a considerable loss in killed and wounded.

The Second Division of the Fifth Corps, supported by the Third, was thrown out toward the White Oak road, east of the Boydton plank road, and ordered to reach and take position there. After crossing a small branch of Gravelly Run, and while about forming in line, our troops were fired upon by a heavy force of the enemy, who were lying concealed in the woods, and also by the rebel artillery posted in favorable positions. Our men stood their ground for a while, but the enemy appearing to be moving to the left as if to turn their flank, the line was forced back to their first position where they were rallied and soon checked the enemy's advance.

About the same time another attack was made on our right flank of the Fifth Corps, but Gen. MILES' division of the Second Corps being posted here made a brilliant charge, and doubled up the enemy, driving them back a long distance, leaving hundreds of their dead and wounded on the field. This was a very handsome affair, and the division received the highest praise for the manner in which it was done. The loss on our side was about 400, as nearly as can be ascertained, mostly in the First Division.

The Fifth Corps about noon again took the advance, and drove the enemy back about a mile and a half, and long before dark had reached the White Oak Road, for which they had started in the morning, and established their line across the same, driving the rebels into their strong works at Hatcher's Run. Their loss in the day's work will not be far from 1,200.

Among the casualties reported are Maj. MILES, A. A. G. on Gen. HUMPHREYS' staff, killed by a shell; Col. SERGEANT, Two Hundred and Tenth Pennsylvania, severely wounded, and Gen. DENNISON, commanding a brigade in the Second Division, Fifth Corps, slightly wounded.

An attack was also made in front of the Sixth Corps, but it was not successful.

After the rebels were driven back in front of the Fifth Corps, an attack was made with both infantry and cavalry on SHERIDAN'S force, about three miles from the Southside road, near Sutherland Station, driving them back toward Dinwiddie, but subsequently they gained much more than they lost.

The roads are in a terrible condition, it being almost impossible to move the trains over them. The heavy rains have swollen the streams, and the engineers are busy day and night laying bridges and corduroys.

The loss of the enemy is not known, but judging from the number of dead lying in the woods and ravines where the fighting occurred, it must have been at least as heavy as our own. We took about one hundred and fifty prisoners during the day.

NORTH CAROLINA.

Rapid Advance of Gen. Stoneman's Army—Capture of Boone, North Carolina and Defeat of a Rebel Force—Important Results Expected Soon.

HEADQUARTERS DISTRICT OF EAST TENNESSEE, Boone, N. C., Monday, March 27, Via KNOXVILLE, Tenn., Saturday, April 1.

The advance of Gen. STONEMAN'S force, commanded by Maj. KEOGH, A. D. C., entered and captured the town of Boone, N. C., at 12 o'clock to-day. The rebel force was routed with a loss of ten men killed and sixty-five wounded and prisoners. Maj. BARNES' battalion of the Twelfth Kentucky Cavalry lost a few men wounded.

Gen. STONEMAN'S command is now well into North Carolina, and will be heard of soon in the heart of rebeldom.

REBEL REPORTS.

From the Richmond Whig, March 31.

The Lynchburgh *Virginian* of the 29th says: "The enemy—we suppose STONEMAN'S cavalry—have flanked Bristol, leaving it to the left, and are passing by way of Taylorsville in the direction of Glade Spring.

Taylorsville is in Johnson County, Tenn., in the extreme northeastern corner of the State. Of course this movement will compel the evacuation of Bristol."

Affairs in Memphis.

MEMPHIS, Thursday, March 30, Via CAIRO, April 1.

Petitions are being signed by many persons here praying that the President declare Tennessee no longer an insurrectionary State, and that the Secretary of the Treasury will remit the present tax on goods from the Northern States.

The Memphis and Charleston Railroad is running to Collierville, and soon will be extended further. The telegraph is working to Lafayette.

As another evidence of Gen. WASHBURNE'S desire to restore civil law, he has ordered the United States police to confine their attention entirely to military offenders.

Cotton is very dull at 25c. There are heavy losses here from the decline in cotton.

FELONIOUS ASSAULT.—DENNIS CLIFFORD was arrested on Saturday night for striking WM. THOMPSON over the head with an iron wrench, and it is feared, fractured his skull. Both reside at the corner of Bond and Butler streets, and got into a quarrel about some domestic arrangements.

LAW REPORTS.

Court Calendar—This Day.

SUPREME COURT.—*Part I*—Oyer and Terminer, held by Judge INGRAHAM. *Part II.*—Nos. 1536, 1540, 1542, 1546, 1548, 1550, 1552, 1554, 1558, 1560, 1562, 1564, 1566, 1568, 1570, 1572, 1574, 1576, 1578, 1580. *Part III.*—To be held at No. 73 Duane-street. Nos. 1402, 1294, 1040, 684, 287, 1623, 545, 1198, 1161, 513, 547, 539, 563, 419, 739, 606, 688, 381, 853, 871.

SUPERIOR COURT—*Part I*—Nos. 4979, 4981, 4883, 5775, 5017, 4905, 1853, 5021, 4993, 5001, 3139, 4341, 4325. *Part II.*—1150, 4960, 4444, 4972, 5004, 636, 4626, 181½, 4876, 4406, 450, 4929, 5016, 5024, 3050, 5018, 3318.

COMMON PLEAS—*Part I.*—Nos. 830, 824, 832, 821, 826, 827, 589, 867, 838, 845, 787, 576, 98, 817, 650. *Part II.*—Nos. 439, 1048, 858, 892, 623, 732, 46, 776, 874, 124, 875, 491, 805, 501, 250.

The April Term of the Law Courts.

To-day, being the first Monday of the month, the law courts will commence the term. The calendar in all of them is unusually large, and several cases of public importance stand foremost on the list. They will doubtless be tried during the present month. In the Supreme Court, there will be three parts, namely: Part 1st will be held as an Oyer and Terminer by Justice INGRAHAM. Three or four capital cases are to be tried during the term, nearly all of which are for murder in the first degree. Part 2 of the Circuit is to be held by Judge Clerke, and part 3, (at No. 73 Duane-street,) by Judge Peckham, of Albany. The celebrated Merchant Will case, involving a large amount of money, stands near the head of the calendar. Judge Barnard will sit at the chambers of this court during the month of April.

In the Superior Court. trial term, Judge Barbour will hold part 1. and Judge Garvin part 2. The general term will be held by Judges Moncrief, Monell and McCunn. The Strong divorce suit, and a celebrated cotton case, in which the sum of $300,000 is involved, are expected to be brought on the trial terms of this court during the month. Judge Robertson will hold the trial term of the Common Pleas in part 1. Judge Daly in part 2, and Judge Brady will sit at special term and chambers.

The Fire Department.

A considerable number of officers and members of the Volunteer Fire Companies met Saturday evening at Firemen's Hall, in Mercer-street, between Prince and Houston, under an informal call. Chief Engineer DECKER took the chair, and Mr. CONNELLY, of No. 38 Hose, was appointed Secretary. Mr. DECKER stated to the meeting that he had caused a communication to be sent to the Common Council and Board of Aldermen, (printed, with the substance of the replies, in Saturday's TIMES,) requesting them to take such action as they should think fit respecting the paid Fire Department Law, and communicate the same to the Volunteer Department through him; but that owing to an adjournment of the Council, only the response from the Aldermen had reached him.

The Secretary began to read the letter from Messrs. Jeremiah, Ryers and Gedney, the special committee of the Board of Aldermen to whom the subject was referred, when he was interrupted by an inquiry respecting the nature of the call issued for this meeting. A debate now arose upon the circumstances of the call, and after a brief discussion, in view of the obviously insufficient fullness of the notice, a motion was made and carried, that the meeting adjourn to next Tuesday, at 8 P. M., at the same place. In declaring the meeting adjourned, Chief DECKER took occasion to express his earnest desire and hope that the department would do justice to themselves and to their good repute with our citizens, and observe caution in all their doings.

There were no signs visible of any feeling among those present at this meeting other than a purpose to abide quietly by the action of the constituted authorities.

The statement which appeared in Saturday's TIMES in relation to Engine Company No. 5, and Hose Company No. 55, appears to have been incorrect, though made upon authority which justified it. We have received notes from members of both companies denying the report that they had refused to render any assistance in case of fire.

Movements of European Steamers.

For California.

Ariel..........April 3..New-York...Panama.

For California.

The mails for California, &c., by the *Ariel*, will close at 10:30 A. M., on Monday.

Departure of Domestic Mails.

East Mails close at..........5 A. M., 1:30 and......6:15 P. M.
Western and Southwestern Mails...5 A. M. and 4:15 P. M.
Long Island..........5 A. M. and 2:30 P. M.
Newport and Fall River..........3:00 P. M.
New-York Central Railroad..........3 P. M.
North Mails..........5 A. M. and 3:45 P. M.
North Mail, Way..........5:00 A. M. and 2 P. M.
South Mail at..........5 A. M., 4:30, 5:30 and 10:30 P. M.

DRY GOODS.

A. KINZEY'S EIGHTH-AVENUE CHEAP STORE.
GREAT PANIC SALE. SOMEBODY HURT.
GREAT SLAUGHTER OF HIGH PRICES.
GENUINE 200-YARD SPOOL COTTONS.
GENUINE BEST CLARK'S COTTON, 9c.
GENUINE BEST COAT'S COTTON, 9c.
GENUINE WILLIMANTIC, 7c.
GENUINE BROOK'S, 8c.
GENUINE ORR'S & MACNAUGHT'S, 9c.
BASTING COTTONS, two spools for 1c.
LOT CLARK'S, soiled, 3c.
EXCELLENT 200-YARD SPOOL COTTON, 3c., 4c.
GOODS SELLING BELOW WHOLESALE PRICES.
BEST PINS, 14 rows, 4c.
10,000 PAPERS NEEDLES, 3c.
SKIRT BRAIDS, 5c.
SWAN-BILL HOOKS AND EYES, 2c.
12,000 SKEINS BEST BLACK ITALIAN SILK, 2c.
SILK HAIR-NETS, 10c.
HOSIERY DEPARTMENT.
2,500 PAIRS LADIES' COTTON HOSE, 12½c., 15c.
2,500 PAIRS LADIES' EXTRA QUALITY, 20c., 25c.
3,000 PAIRS LADIES' VERY HEAVY, 31c., 35c.
2,000 PAIRS FULL REGULAR MADE, 40c.
3,000 PAIRS MISSES' HOSE, 10c to 25c.
1,500 PAIRS GENTS' HALF HOSE, 12½c., 15c., 20c.
BARGAINS IN GLOVE DEPARTMENT.
3,600 PAIRS LADIES' LISLE GLOVES, 8c., 10c.
2,000 PAIRS LADIES' FANCY STITCHED, 20c., 25c.
750 PAIRS SPLENDID KID-MAKE, 31c., 37c., 50c.
1,500 PAIRS KID GLOVES 50c., 75c.
1,200 PAIRS BEST KIDS, FRESH GOODS,
ALL SIZES AND COLORS, $1 PAIR.
HANDKERCHIEF DEPARTMENT.
25,000 LINEN HANDKERCHIEFS, 8c., 9c., 10c., 11c.
20,000 EXTRA LINEN HANDKERCHIEFS, 15c., 18c., 20c., 22c.
15,000 GENTS' LINEN HANDKERCHIEFS, 20c., 25c.
2,500 GENTS' HEMMED, ALL LINEN, 25c., 31c.
2,500 NEEDLEWORK HANDKERCHIEFS, 25c.
GOODS MUST BE SOLD.
5,000 PAIRS LINEN CUFFS, 3c.
2,000 GENTS' LINEN COLLARS, 10c.
SILK GRENADINE VAILS, 75c.
SILK LACE VAILS, 25c., 50c., 75c.
ALL KINDS OF LACES CHEAP.
CORSETS, CLOSING OUT, CHEAP.
DRESS TRIMMINGS, AT QUARTER PRICE.
BUTTONS, BRAIDS, GIMPS, &c., &c.
MILLINERY DEPARTMENT.
20,000 yards of RIBBONS, reduced from 10c. to 40c, on every yard.
SILKS, VELVETS, FLOWERS, FEATHERS.
3,000 STRAW BONNETS, 10c., 15c., 25c.
2,000 STRAW BONNETS, 50c., 75c., $1.
1,500 STRAW BLOOMERS, 25c., 37c., 50c.
1,200 STRAW BLOOMERS, 75c., $1, to $3.
AUCTION LOTS OF GOODS, CHEAP.
WET GOODS.
Lot of WET HOSIERY, 15c., 20c.
One lot of LINEN TOWELS, wet, 15c.
LOTS OF AUCTION GOODS EVERY DAY.
WM. KINZEY.
Nos. 221 and 223 8th-av.,
Between 21st and 22d sts.

AT GRAND-ST. CHEAP STORE.
RIBBONS, RIBBONS, RIBBONS,
From Auction—Bonnet, Sash and Trimming Ribbons, comprising narrow to broadest widths, in all the fashionable shades and styles. Ready to-day.
EDWARD RIDLEY,
Nos. 311 and 311½ Grand and No. 66 Allen sts., Fifth block east from Bowery.

AT GRAND-ST. CHEAP STORE.
TO-DAY—IMPORTED FRENCH FLOWERS.
STRAW ORNAMENTS,
Dress Trimmings, Bugle Gimps and Ornaments.
New Designs in Dress and Mantilla Buttons. All under regular prices.
EDWARD RIDLEY,
Nos. 311 and 311½ Grand and No. 66 Allen sts., Fifth block east from Bowery

AT GRAND-ST. CHEAP STORE.
Large line of fashionable Bonnet Silks, from 75c. per yard upward.
Guipure, Maline, and every other kind of Millinery Laces, cheap.
Bargains in Black Crapes and Veils, worthy attention.
Pusher and Thread Veils under regular prices.
EDWARD RIDLEY,
Nos. 311 and 311½ Grand and 66 Allen sts., Fifth block east from Bowery.

AT GRAND-ST. CHEAP STORE.
Ladies Kid Gloves at 75c., $1, and $1 25 the pair.
Our best Kid Gloves warranted, $1 75 the pair.
Large auction lots of Lisle Thread and Silk Gloves under regular prices.
New styles in Collars, Cuffs, Setts, &c.
Embroideries from auction.
Bargains in Ladies' and Gents' Linen Handkerchiefs.
EDWARD RIDLEY,
Nos. 311 and 311½ Grand and 66 Allen sts., Fifth block east from Bowery.

AT GRAND-ST. CHEAP STORE.
STRAW GOODS! STRAW GOODS!!
Bonnets, Bloomers, Hats, Caps, every size, shape and description of manufactured straws by the case, dozen or single hat, cheaper than any house in this city.
The largest stock (undeniably) to select from.
Prices range from three cents up to twenty dollars each.

RICH LACES AND EMBROIDERIES—For 30 days.—The whole stock at greatly reduced prices, previous to removal.
WILLIAMS & CO., No. 429 Broadway.

DRY GOODS.

AT LEGRAIN'S THIS WEEK.
DOUBLE-FACED FIGURED SILK, new shades, just received, at $1 75, worth $2 50.
PLAIN SILK, EXTRA WIDTH, new shades, at $2 75, worth $3 75.
CHECQUED SILK, at $1 50 and $1 75, reduced from $2 00 and $2 50.
PLAIDED SILK POPLINS at $1 75, worth $2 25.
STRIPED FRENCH SILK VALENCIAS, double width, at $1 12½, worth $2 50.
DRAPS DE BAGNERES, for house dresses and traveling suits, at $1 50, worth $3 00, and at $1 75, worth $3 50.
MILLE RAYS POPLINS, DOUBLE WIDTH, all silk and wool, at $1 00, worth $2 50.
DOUBLE WIDTH CHECKED VALENCIAS, at 75 cts., worth $1 00.
PLAIN GRENADINE MOZAMBIQUES, double width, at 48 cts.
BLACK AND WHITE PLAIDED MOZAMBIQUE, at 40 cts.
700 PIECES PLAIN POPLIN IMPERATRICE, at 90 cts., cost to import $1 75.
BLACK QUEEN'S CLOTH, 1¼ yards wide.
FRENCH PRINTED CALICOES, 1 yard wide, at 56 cts., worth 85 cts.
FRENCH PRINTED PERCALES, NEW DESIGNS.
FRENCH FIGURED PIQUES for dresses.
AMERICAN PRINTS, good quality, at 18 cts.
WHITE AND DOMESTIC GOODS, just bought.
BLACK AND WHITE STRIPED SKIRTING.
NEW CLOTHS and LINSEY WOOLSEY.
GLOVES, BEST QUALITY OF KID, at $2 00.
CURTAINS AND UPHOLSTERY GOODS.
NEW CLOAKS AND BASQUINES, JUST OPENED
LEGRAIN, NO. 729 BROADWAY.

OPENING AT RETAIL
of
SPRING AND SUMMER MANTLES.
ARNOLD, CONSTABLE & CO.
will exhibit on
THURSDAY NEXT, APRIL 6,
a splendid selection of the
LATEST PARISIAN NOVELTIES,
comprising some
EXCLUSIVE STYLES.
CANAL, CORNER MERCER-ST.

LORD & TAYLOR,
461 TO 467 BROADWAY, (CORNER GRAND-STREET.)
FASHIONABLE DRESS GOODS,
MELANGES, MOZAMBIQUES, ORGANDIES, DE LAINES, GRENADINES, LAWNS, PERCALES, BAREGES, &c., &c.,
AT REDUCED PRICES.
Also at stores Nos. 255 to 261 GRAND-STREET, Nos. 47 and 49 CATHARINE-STREET.

LORD & TAYLOR,
461 TO 467 BROADWAY, (CORNER GRAND-STREET.)
HOSIERY, GLOVES AND PARASOLS,
IN GREAT VARIETY—AT RETAIL.
Also at stores Nos. 255 to 261 GRAND-STREET, Nos. 47 and 49 CATHARINE-STREET.

LORD & TAYLOR,
461 TO 467 BROADWAY, (CORNER GRAND-STREET.)
LINENS AND HOUSE-FURNISHING GOODS
In Every Variety. BLANKETS, COUNTERPANES, QUILTS, LACE CURTAINS, CORNICES, DRAPERY MUSLINS, &c., &c.
AT REDUCED PRICES.
Also at Nos. stores 255 to 261 GRAND-STREET, Nos. 47 and 49 CATHARINE-STREET.

LORD & TAYLOR,
461 TO 467 BROADWAY, (CORNER GRAND-STREET.)
LADIES' FURNISHING DEPARTMENT.
BREAKFAST ROBES, UNDER GARMENTS, ROBES DE CHAMBRE, BREAKFAST CAPS, CHILDREN'S UNDER-CLOTHING, &c., &c., &c.
Also at store Nos. 255 to 261 GRAND-STREET.

LORD & TAYLOR,
461 TO 467 BROADWAY (CORNER GRAND-STREET.)
RICH EMBROIDERIES AND LACES.
Newest patterns for Spring, just received. Also, LOW-PRICED EMBROIDERIES AND LACES, in great variety, and at stores
Nos. 255 to 261 GRAND-STREET.
Nos. 47 and 49 CATHARINE-STREET.

LORD & TAYLOR,
461 TO 467 BROADWAY (CORNER GRAND-ST.)
Will open on WEDNESDAY, April 5, a large and elegant assortment of Spring and Summer BASQUES, SACQUES, MANTILLAS, &c., &c., at retail, to which attention is specially invited.
Also at store Nos. 255 to 261 GRAND-ST.

MADAME F. PINCHON
having returned
FROM PARIS
is now prepared to exhibit
the
SPRING AND SUMMER FASHIONS
IN
BLACK SILK BASQUES,
DRESSES,
AND
DRESS GOODS
No. 56 Bleecker-st.

MOURNING GOODS.
W. JACKSON, importer of mourning goods, No. 551 Broadway, New-York, is now offering at wholesale and retail an immense stock of most desirable mourning materials, consisting in part of English and French bombazines, crape Madonna, crape Eugene, Victoria armure, Henrietta, Maltese, Japanese and Canton cloths, Bushire crapes, Queen's cloths, Norwich crapes, French and Irish poplins, byzantines, florentines, worsted and silk grenadines, bareges, crape maretz, Turin crapes, hernanies, traveling and house dress materials, Summer poplins, black silks, check silks, second mourning silks, India foulard silks, calicos, ginghams, lawns, organdies, English crapes, crape veils, love veils, collars and sleeves, gloves, handkerchiefs, long and square shawls, bonnets, mantillas, &c., in endless variety.
NOTE.—The entire stock is offered at the very lowest rates. Competition challenged. Give us a call.
W. JACKSON, Mourning Store, No. 551 Broadway, between Spring and Prince sts., New-York.

HOUSEKEEPING DRY GOODS.
GREAT REDUCTION IN PRICES.
Linen Sheetings, best makes, all widths.
Pillow Linens, from 1¼ to 1⅜ yards wide.
Shirting Linens, superior makes, at low prices.
Towellings, Huckabacks, Diapers, Crash, &c., &c.
Table Linen, Scotch and Barnsley bleached and unbleached.
Table-cloths, French, German, Irish and Scotch, in great variety.
Napkins, damask and snow-drop, ⅝, ¾ and ⅞ sizes.
Towels, huck and damask, plain and fancy bordered.
White goods, nainsooks, jaconets, cambrics, &c., &c.
Also,
Reps, tapestries, brocatels, satins, lace curtains, cornices, window-shades, with every variety of upholstery goods, suitable for housekeeping, all of which we are offering to our
RETAIL TRADE
at prices which have been "reduced" to the lowest gold rates.
Bedding and other articles for housekeeping made on the shortest notice. Persons wishing to furnish houses for the 1st of May, will find it to their advantage to examine our stock as we are prepared to show the best assortment in the city and sell at prices which defy competition.
PATON & CO., No. 341 Broadway.

DRUGGETS AND BAIZES.
"ALL WIDTHS."
"GOLD PRICES."
B. L. SOLOMON & SONS, No. 369 Broadway.

EXAMINE PARTICULARLY OUR FASHionable shapes received daily from both manufacturers and auction at 25c., 56c., 75c., $1, $1 25, 1 50, $2, and upwards in Split, Milan, Dunstable, P-dal Cobourgh, Canton, Tuscan, China Pearl, Bird's-Eye and every other desirable braid.
EDWARD RIDLEY,
Nos. 311 and 311½ Grand and 66 Allen sts., Fifth block east from Bowery.

SHOE-DEALERS, ON RECEIPT OF THE cash, with your order, we shall forward by express this week our stock of cotton laces at ¾ yard, 35 cents; ⅞ yard, 45 cents; ¾ yard, 60 cents; ⅞ yard, 70 cents; 8-8 yard, 75 cents.
M. ARTHUR & SON, No. 69 Gold-st., New-York.

SPRING CLOAKS
NOW OPEN,
IN THE LATEST
PARISIAN STYLES.
C. G. SMITH, 1,143 BROADWAY, corner 26th-st.

REAL LACE AND EMBROIDERED HANDKERCHIEFS, COLLARS AND SETS, at a large reduction, for 30 days, previous to removal to our new store. E. WILLIAMS & CO., No. 429 Broadway.

DRY GOODS.

STRANG & ADRIANCE,
NO. 355 BROADWAY.
(Between Franklin and Leonard sts.,)
Will offer on MONDAY, April 3, at Retail,
GREAT BARGAINS FROM AUCTION,
including all the novelties of the season.
SILKS in great variety, BLACK and COLORED.
MOURNING GOODS in great variety.
ORGANDIES, JACONETS, PERCALES, GINGHAMS, POPLINS for TRAVELING DRESSES.
DRESS GOODS, from 25c. to $1, being about the cost in GOLD.
500 Pieces Best Style AMERICAN DELAINES, 25c.
350 Best Style FAST-COLORED PRINTS, 20c.
200 4-4 FINE BLEACHED SHIRTINGS, only 29c.
LINENS, QUILTS, TABLE CLOTHS and NAPKINS.
100 Pieces 4-4 SHAKER FLANNELS, 50c., worth 80c.
EMBROIDERIES, HOSIERY, SHAWLS,
CLOAKS, of SILK and CLOTH, NEW STYLES.
KID GLOVES, the largest assortment in the city.
UNDRESSED KID, only $1, worth $1 50.
DRESSED KID, $1 50, worth $2 per pair.
BEST QUALITY KID, imported, $2.
ALSO,
1,000 Doz LISLE THREAD and SILK GLOVES for LADIES, GENTLEMEN and CHILDREN, about the COST in GOLD.
STRANG & ADRIANCE,
NO. 355 BROADWAY.

BARGAINS! BARGAINS! BARGAINS!
For this week's sales, we have just received the following "CHEAP GOODS," to which we invite the special notice of the Ladies, believing that the prices will speak for themselves:
BLEACHED AND BROWN SHIRTING Muslins, at 12½c. a yard.
NEW SPRING PRINTS, (warranted Fast Colors,) at 15c. a yard.
DELAINES AND CHALLIES, (new and beautiful styles,) at 25c. a yard.
PAPER MUSLINS, all colors, yard wide, at 18c. a yard.
HEAVY GINGHAMS, at 18c. a yard.
SCOTCH GINGHAMS, double fold, at 25c. a yard.
SLATE JEANS, for dress-linings, at 15c., 18c. and 20c.
8-4 BLEACHED SHEETING, heavy, at 75c. a yard.
10-4 UNBLEACHED SHEETING, heavy, at 75c. a yard.
7-4 LINEN DAMASK, very heavy, at 75c. a yard.
ALL LINEN DAMASK NAPKINS, at $3 a dozen; worth $5.
LADIES' LINEN HANDKERCHIEFS, at 10s. and 12s. a dozen.
SCARLET FLANNEL, all wool, at 40c.—a great bargain.
Also.
CASSIMERES, for BOYS' WEAR, at 75c. and $1, worth $1 37 to $1 75.
6-4 ENGLISH MELTON CLOAKINGS, at $1, $1 25, and $1 50.
6-4 WATERPROOF CLOAKING, at $1 and $1 50 a yard.
Also,
TICKS, BLANKETS, QUILTS, LINENS, CRASHES, LACE AND MUSLIN DRAPERY,
At decided Bargains.
W. K. PEYTON,
CHEAP DRY GOODS STORE,
No. 274 Bowery, near Houston-st.

FALL IN GOLD! FALL IN GOLD!
GOOD NEWS FOR THE LADIES.
TREMENDOUS REDUCTION IN PRICES OF SILKS, SILKS, SILKS.
BLACK GROS DE RHINE SILKS, at $1 and $1 25, sold recently at $1 25 and $1 50.
BRILLIANT LUSTRE BLACK SILKS, at $1 50 and $1 75, sold recently at $2 and $2 50.
PARIS TAFFETAS at $2 to $2 50; price, one month ago, $2 75 and $3 25.
PARIS AND LYONS GROS GRAIN SILKS, from $1 75 to $3 50 a yard.
DRAP DE FRANCE and DRAP DE LYON SILKS, magnificent goods, and best imported, $3 to $4 50.
PLAID SILKS at 75c., 85c., $1, $1 25 and $1 50.
STRIPED SILKS at 70c. to $1 50.
PLAIN SILKS, in all the fashionable shades of GREENS, BLUES, PURPLES and BROWNS, at $1 50 and upward.
Ladies will find the cheapest silks in the city at our store the present week.
Also, a new stock of SUN UMBRELLAS and PARASOLS, of the latest Paris styles, bought during the week about 40 per cent. lower prices than we could purchase them for two weeks ago. W. K. PEYTON,
No. 274 BOWERY, NEAR HOUSTON-ST.

BARGAINS! BARGAINS! BARGAINS!
IN BLACK SILK.
BLACK SILK, at $1 15 a yard—reduced from $1 75;
BLACK SILK, at $1 25 a yard—reduced from $2 00;
BLACK SILK, at $1 50 a yard—reduced from $2 25;
and a splendid line of BLACK SILKS in better grades, at equally low prices.
ALSO,
A superb stock of COLORED ALPACAS, in all the new shades and colors, at the old prices, and ranging at the following prices: 3s. 6d., 4s., 4s. 6d., 5s., and 5s. 6d.
The above Goods will be found exceedingly cheap.
CRYSTAL PALACE EMPORIUM,
No. 252 BOWERY.
W. R. ROBERTS.

COTTON GOODS! COTTON GOODS!
AT PANIC PRICES! AT PANIC PRICES!
GREAT REDUCTION IN SHEETING AND SHIRTING MUSLINS, PRINTS, GINGHAMS, DELAINES, &c., &c.
BEST PRINTS, from 1s. 4d. a yard up.
BLEACHED MUSLIN, 1s. 6d. a yard—reduced from 3s.
GINGHAMS, 2s. 3d.—reduced from 3s. 6d.
BEST QUALITY DELAINES, new styles, only 2s. a yard.
FLANNELS, very cheap.
All other Goods in proportion.
CRYSTAL PALACE EMPORIUM,
No. 252 BOWERY.
W. R. ROBERTS.

SPRING CLOAKS AND MANTILLAS,
IN
ALL THE LATEST STYLES,
OPENED ON MONDAY, APRIL 3.
LADIES' CLOTH JACKETS, at $5 and upward, at
W. K. PEYTON'S,
No. 274 Bowery, near Houston-st.

SPRING DRESS-GOODS AND SHAWLS.
Several CHOICE NOVELTIES, received from the Custom-house on Friday, will be opened on Monday, April 3.
ALSO,
Several large lots purchased very cheap at auction during the week.
W. K. PEYTON,
No. 274 Bowery, near Houston-st.

CARPETINGS.
GREAT REDUCTION FROM RECENT PRICES.
IMPORTATIONS OF
NEW AND CHOICE PATTERNS FOR SPRING SALES.
SMITH & LOUNSBERY,
NO. 456 BROADWAY, NEAR GRAND-ST.,
Solicit attention to their NEW SPRING STYLES of
VELVET, TAPESTRY, BRUSSELS,
THREE-PLY AND INGRAIN CARPETING
Also, FLOOR OILCLOTHS, of any required width, with a select stock of all OTHER GOODS pertaining to the trade.

MOODY'S PATENT SELF-ADJUSTING HOOP-SKIRT,
"THE MAGIC."
LATIMER & BOUND,
Sole manufacturers of this Patent Hoop-skirt,
No. 72 Murray-st.,
New-York, March, 1865.
"THE MAGIC" is the only hoop-skirt that can be folded about the person, so as to occupy no more space than would be required without it.
"THE MAGIC" is the only hoop-skirt which will not project on one side when pressed on the other.
"THE MAGIC" is the only hoop-skirt that can be worn on horseback.
"THE MAGIC" is the only hoop-skirt in which a lady can recline gracefully upon a sofa.
"THE MAGIC," in short, is the only hoop-skirt worn by the ladies of Europe and America without inconvenience, and with all possible comfort to themselves and the public.
Patented in America, and in England, France and other foreign countries.

AT DE PERCEVAL'S, 657 BROADWAY.
All kinds of Children's Cloaks and Suits, Dresses, Sacks, Blankets, Corsets, Chemises, Infant's Waists, Aprons, Bibs, Babies' Caps, Spencers, &c.
Ladies' Embroidered Chemise Yokes, Nightgown Yokes, Ladies' Ready-made Under-garments; varieties of Handkerchiefs.
Initials and Coats of Arms Embroidered on Handkerchiefs, Table Linen and Bed Clothes.
Braidings, Cotton and Silk Embroideries made to order. Stamping for Embroideries and Braiding executed perfectly.

HELMBOLD'S EXTRACT BUCHU AND IMPROVED ROSE WASH cures secret and delicate disorders, in all their stages, at little expense, little or no change in diet, no inconvenience, and no exposure. It is pleasant in taste and odor, immediate in its action, and free from all injurious properties.

MISS M. GREGG
Has just returned from Paris with a well-selected assortment of the most prevailing and recherché style of Spring and Summer Mantles in silk and cloth goods; also an assortment of Zouave jackets and evening cloaks.
No. 19 5th-av.

WINDOW SHADES
For Stores, Counting-houses and private dwellings, in every style, at low prices.
PATON & CO., No. 341 Broadway.

BEADS! BEADS!! BEADS!!!
AND FANCY GOODS.
M. P. BROWN, Importer,
No. 186 Pearl-st., New-York.

BLACK THREAD, GUIPURE AND FRENCH LACES, VEILS AND BARBES, at a large reduction in prices, for 30 days, previous to removal to our new store. E. WILLIAMS & CO., No. 429 Broadway.

FRENCH EMBROIDERED BREAKFAST SETS—Just opened, will be sold at less than gold prices, previous to removal. E. WILLIAMS & CO., No. 429 Broadway.

DRY GOODS.

MANTILLAS,
SACQUES,
BASQUES.
ENTIRE NEW STOCK.
NEW STORE.
GRAND OPENING DAY
OF PARIS GOODS,
WEDNESDAY, APRIL 5,
of the
MOST FASHIONABLE STYLES,
AT BARNUM'S.
No. 969 Broadway corner 20th-st.

MILLINERY.

TO MILLINERS AND COUNTRY STOREKEEPERS.
AT GRAND-ST. CHEAP STORE
You can purchase the cheapest Ribbons, Straw Goods, Flowers, Laces, &c., in this city.
We will cut lengths cheaper than down-town jobbers sell whole pieces.
Our new wholesale room is now open.
EDWARD RIDLEY,
Nos. 311 and 311½ Grand and 66 Allen sts., Fifth block east from Bowery.

STRAW HATS OR BONNETS, OF ANY description of braid, cleaned, dyed or altered in a superior manner at M. T. HIGGINS' Mammoth Millinery, No. 126 6th-av., near 10th-st.

SITUATIONS WANTED.

FEMALES.

WANTED—IMMEDIATELY, ALL FIRST-CLASS, respectable, competent and well-recommended girls, of all nations and professions, American, English, Scotch, Welsh, Irish, French, German, Protestant and others, as lady's maids, to travel, understand hairdressing; and first-class family seamstress, understands cutting, fitting and operating. Also, nurses and seamstresses, and first-class cooks. Also, good plain cooks, washers and ironers, and smart, competent chambermaids and waitresses. Also, good laundress, who understands fluting, and smart girls for general housework, and neat, tidy girls lately landed. Girls will please notice that they can be well supplied with respectable situations at good wages, in private families, hotels and first-class boarding-houses, in city or country, by applying at Mrs. WESLEY'S Select Employment Office, No. 111 East 13th-st., between 3d and 4th avs.

WANTED—A SITUATION TO COOK, WASH and iron in a gentleman's family, by a most trustworthy and competent girl; is neat and economizing in her kitchen, and will be found a steady and valuable servant; excellent references. Apply at CHRISTOPHER'S, No. 10 Tillary-st., Brooklyn.

WANTED—SITUATIONS (CITY OR COUNTRY) for two thoroughly competent first-class servants, one as cook and laundress, the other as waitress and chambermaid; are neat, trustworthy and highly recommended. Apply at No. 15 Court-st., Brooklyn, opposite the City Hall.

WANTED—SITUATIONS BY TWO RESPECTable girls; one as good plain cook, washer and ironer; the other as chambermaid and waitress, or would be willing to assist in the washing and ironing; would prefer to live in the house together; good references can be given. Call for two days at No. 427 East 15th-st.

WANTED—A SITUATION BY A PROTESTANT woman as cook; understands cooking in all its branches; would assist with washing and ironing or attend to butter making or go a short ways in the country. Call at No. 129 East 29th st., for two days.

WANTED—A SITUATION BY A RESPECTAble Protestant woman as seamstress; she understands dressmaking thoroughly, and is a good operator on Wheeler & Wilson's sewing-machine; has the best of city reference. Can be seen at No. 169 10th-av.

WANTED—A SITUATION, BY A PROTESTANT young woman, as laundress or plain cook in a small family; will assist with the washing; city reference. Can be seen at No. 218 West 26th-st., between 8th and 9th avs.

WANTED—A SITUATION BY AN EXCELLENT cook; one who thoroughly understands her business; best of city reference. Call at No. 37 West 13th-st. Ring the middle bell.

WANTED—SITUATIONS FOR THE CITY OR country for a large number of competent servants of all nations; professed cooks, cooks, washers and ironers, chambermaids, waitresses, nurses, houseworkers, laundresses at BOOKHAM'S, No. 329 4th-av.

WANTED—A SITUATION BY A RESPECTABLE, capable girl as chambermaid and to help with children; can be especially recommended for her good nature and obliging disposition. Apply at her present employer's, No. 1 West 19th-st.

WANTED—A SITUATION BY AN ENGLISH Protestant woman, in city or country, as professed French or English cook; thoroughly understands all kinds of cooking; best of city references. Call at BOOKHAM'S, No. 329 4th-av.

WANTED—BY A FIRST-CLASS SEAMSTRESS, work by the day, week, or month; can cut and fit, and do all kinds of family sewing; also can sew on the machine. Call at No. 170 East 29th-st. Can be seen any time.

WANTED—BY A YOUNG WOMAN, A SITUAtion as first-class waitress in a private family; understands her business thoroughly; has eight years' reference from her former employer. Can be seen at No. 84 West 17th-st.

WANTED—BY A PROTESTANT ENGLISH woman, a situation as cook; understands cooking in all its branches; has good reference; no objection to the country. Can be seen at the Protestant Agency, No. 125 4th-av., near 12th-st.

WANTED—A SITUATION BY AN ACTIVE young woman to do the general housework of a small family; is an excellent washer and ironer. City reference. Call at No. 411 2d-av. near 24th-st., second floor.

WANTED—A SITUATION AS PROFESSED cook, by one who understands soups, fish, game, pastry, fruit, desserts of all kinds, and is a good baker; has the best of city reference. Call at No. 113 West 15th-st. rear house.

WANTED—BY A FIRST-CLASS COOK, A SITUation; has six years' city reference; would like to go to Newport to a family for the Summer. Call at confectioner's store, No. 275 6th-av., between 17th and 18th sts.

WANTED—BY A YOUNG GIRL, A SITUATION as chambermaid and waitress, or would do waiting alone; best of city reference. Can be seen at No. 224 West 31st-st.

WANTED—A SITUATION BY A YOUNG WOman as chambermaid and waitress, or as chambermaid and plain seamstress, in a small private family; has good city reference. Call at No. 123 West 33d-st.

WANTED—A SITUATION AS COOK OR LAUNdress, by an American Protestant woman, who is a good cook and an excellent laundress. Apply at No. 7 West 11th-st., near Broadway.

WANTED—A SITUATION AS SEAMSTRESS and dressmaker, and is capable of doing all kinds of family sewing; would do up fine muslins if wanted. Call at her present employer's, No. 69 East 33d-st.

WANTED—BY A SMART GIRL OF 14, A SITUation to wait on table, mind a baby and do light chamberwork; no objection to the country; wages $5. Call at No. 192 East 21st-st.

WANTED—BY A SUPERIOR WAITRESS, WHO is a thorough chambermaid, a situation in the city or country, takes charge of the silver and dining room; wages $9. Call at No. 193 East 21st-st.

WANTED—BY A YOUNG WOMAN, A SITUAtion as first-class laundress in a private family; can do up ladies' muslins and do French fluting; has good city reference. Can be seen at No. 84 West 17th-st.

WANTED—A SITUATION BY A WOMAN AS ladies' maid and seamstress; understands hairdressing. Can be seen at her present employer's. Call at No. 15 East 26th-st., for two days.

WANTED—A SITUATION BY A YOUNG WOman as waitress, or as chambermaid and sewer; good reference. Can be seen at No. 278 4th-av., between 17th and 18th sts., for two days.

WANTED—A SITUATION AS CHAMBERMAID and waitress, or nurse and seamstress, by a Protestant girl, well recommended; no objection to the country. Apply at No. 7 West 13th-st., near Broadway.

WANTED—A SITUATION BY AN EXPERIenced person as infant nurse; can do all kinds of family sewing, or wait on an invalid lady; no objection to travel. Call at No. 36 East 18th-st. for two days.

WANTED—A SITUATION BY A FIRST-CLASS cook; good reference given. Call at No. 357 6th-av., near 24th-st. None but a family going to the country need apply.

WANTED—SITUATIONS, BY GOOD SERVANTS, in every capacity, in city or country. Call at the Private Servants' Institute, No. 103 West 36th-st., between 6th-av. and Broadway. J. E. WEIR, Proprietor.

WANTED—A SITUATION BY AN AMERICAN woman, competent as nurse or housekeeper and take the entire care of children. Address A. B., No. 1,243 Broadway.

WANTED—BY A RESPECTABLE YOUNG WOman, a situation as good cook; will assist with the washing and ironing; good city reference. Call for two days at No. 112 West 17th-st., between 6th and 7th avs.

WANTED—A SITUATION BY A THOROUGH dressmaker in a family as seamstress; will go out by the day until suited. Call at No. 168 8th-av., between 15th and 16th-sts., in the millinery store.

WANTED—A SITUATION AS GARDENER, BY A single man who thoroughly understands the culture of fruit, flowers and vegetables; good references. Address J. B., Box No. 196 *Times* Office, for three days.

WANTED—A SITUATION BY A RESPECTABLE married woman, as wet nurse in a private family; has good city reference. Call for two days at No. 335 3d-av., in book-store.

WANTED—A SITUATION BY A GERMAN Protestant girl as child's nurse; is willing to go to the country; best references given. Inquire at No. 254 East 53d-st., bell No. 4.

WANTED—A SITUATION AS WET NURSE, BY a young married woman who has plenty of breast-milk. Call at No. 411 2d-av., second floor.

WANTED—A SITUATION BY AN EXPERIenced woman as a professed cook in a private family. Can be seen at No. 404 5th-av., corner 37th-st.

WANTED—A SITUATION, BY A FIRST-CLASS cook, in a private family; she is bread and pastry cook; good reference. Call at No. 411 2d-av., near 24th-st.

MRS. WHITFIELD, OF NO. 307 4TH-av., between 23th and 24th sts., is supplying families, in city and country, with reliable male and female help; orders promptly attended to for Protestant and Catholic cooks, laundresses, and servants for every kind of housework; also, with coachmen, farmers and useful men.

SITUATIONS WANTED.

FEMALES.

WANTED—BY A GERMAN GIRL, A SITUATION as first-class waitress or chambermaid; the best of references. Can be seen at No. 111 West 17th-st.

MALES.

WANTED—BY A MIDDLE-AGED MAN, WHO has occupied a first position in a wholesale house in this city for ten years, a situation as assistant book-keeper in a bank, insurance company, or mercantile house, or as out-door clerk or collector; unexceptionable reference will be given. Address R. A. B., Box No. 168 *Times* Office.

WANTED—A SITUATION AS COACHMAN BY A steady reliable young married man of one child; of long experience in the care of horses, harness, carriages, &c., who thoroughly understands his business, having lived with some of the first families in New-York, as references which are in the city will certify. Call on or address D. S. H., Box 218 *Times* Office for two days.

WANTED—A PLACE AS COACHMAN. IS married, has no incumbrance, is truly sober and honest, is a good driver, wishes a good place in the country or city; would like to engage for a year; has good reference. Call at No. 308 East 32d st., from 12 till 2 o'clock for four days. T. B.

WANTED—A SITUATION AS GARDENER, BY a German, who thoroughly understands his business, the cultivation of flowers, hot and greenhouses, graperies, fruits, ornamental trees, and vegetables, all that is necessary for a first-class place; good references given. Call for two days, from 10 to 12 o'clock, on YOUNG & ELLIOTT, No. 9 John-st.

WANTED—A SITUATION AS COACHMAN BY one who thoroughly understands the care and management of horses and carriages; has no objection to the country; is willing to be obliging; has the best of city and country reference. Can be seen for two days at No. 92 East 32d-st., in the private stables.

WANTED—A SITUATION AS COACHMAN, BY a German Protestant man, who has had many years' experience in the business and understands it thoroughly; best references given; no objection to the country. Address J. S., Box No. 192 *Times* Office.

WANTED—A SITUATION AS COACHMAN, BY a married man who thoroughly understands his business, and can give good city reference from his last place, where he has served for over ten years. Call on or address J. H., at Mrs. Campbell's, No. 50 4th-av.

WANTED—A SITUATION BY A YOUNG MAN as coachman with a private family; no objection to the country; can give the best of reference from where he lived nearly two years. Can be seen at No. 43 West 15th-st., private stable, for two days.

WANTED—A SITUATION BY A MARRIED German, as coachman, in the country; understands his business perfectly; best of references given from his former employer. Address, for two days, K. B., Box No. 196 *Times* Office.

WANTED—A SITUATION AS COACHMAN BY a man that knows his business perfectly; can give good city reference; has no objections to country. Call for address T. M., coachman, No. 840 Broadway, corner of 13th-st.

WANTED—A SITUATION AS COACHMAN, BY a single man of long experience, who thoroughly understands his business; best city reference as to character and capability. Address A. B., Box No. 200 *Times* Office for two days.

WANTED—A SITUATION AS COACHMAN AND groom, by a Protestant man, with a wife and no children, in city or country; if in the latter, would require a cottage and board himself; best of references for character and competency; will be generally useful. Apply to Mr. MANNING, No. 15 Court-st., Brooklyn.

WANTED—EMPLOYMENT IN COPYING BY A person who has had full experience, (can engross well) and understands perfectly the extracting of probates and administrations; the best references can be given. Address, for one week, G. H., Box No. 200 *Times* Office.

WANTED—BY A PROTESTANT MARRIED man, with small family, a situation as coachman and groom; perfectly understands his business; has good reference; no objection to the country. Can be seen at the Protestant Agency, No. 125 4th-av., near 12th-st.

WANTED—A SITUATION AS COACHMAN AND groom, or to take care of a pair of road horses, by a young man that thoroughly understands his business. Apply or address at No. 177 West 36th-st., this week.

WANTED—A SITUATION AS COACHMAN BY A man of long experience in this country; understands the care of horses and harness perfectly; best of references given. Call or address S. M. R., Box No. 210 *Times* Office.

WANTED—A SITUATION BY A SINGLE MAN as coachman; who thoroughly understands his business; can give several years' of the highest city references. Address M. N., Box No. 219 *Times* Office.

WANTED—A SITUATION AS COACHMAN BY a man who thoroughly understands his business; can come highly recommended from his last employer. Can be seen at the private stable 222 East 9th-st. F. L.

WANTED—A SITUATION BY A SINGLE MAN as coachman, and would assist in gardening and be generally useful; the best of city reference given. Address B. C., Box No. 220 *Times* Office for two days.

WANTED—A SITUATION BY A YOUNG MAN to take care of horses and to assist in a garden; good city references. Address M. D., Box No. 229 *Times* Office.

WANTED—BY AN ENGLISHMAN, MARRIED, a situation as coachman; understands his business thoroughly; best of city references; will be found willing and obliging. Address for two days, E. T., Box No. 201 *Times* Office.

WANTED—A SITUATION AS COACHMAN IN A respectable private family, by a man who is thoroughly acquainted with the business. Can produce satisfactory reference. Address JOHN, Box No. 196 *Times* Office.

WANTED—A SITUATION BY A YOUNG MAN as coachman; the best of reference given; no objection to the country. Call at No. 127 West 35th-st., for three days, private stables.

WANTED—A SITUATION BY A YOUNG MAN as coachman and groom, in the country; is sober, honest and willing to make himself useful and obliging, and is not afraid of work. Address M. C., Box No. 217 *Times* Office.

WANTED—A SITUATION BY A COACHMAN and groom; good groom and careful driver; willing to make himself useful; understands gardening and farming; good references. Call at BOOKHAM'S, No. 329 4th-av.

WANTED—A SITUATION AS COACHMAN, AND willing to assist in the garden; best of reference; country preferred. Address D. C., Box No. 158 *Times* Office, for two days.

WANTED—A FIRST-CLASS COACHMAN WILL be disengaged in a few days; has unquestionable references. Call or address C. O. N., Mansion stables, corner of 42d-st. and 7th-av.

WANTED—BY A SINGLE MAN A SITUATION as gardener; understands green-house and cold grapery; best of reference. Address J. A., Box No. 216 *Times* Office for three days.

WANTED—A SITUATION BY A MARRIED MAN as farmer; he understands farming and the care and management of horses; good reference given. Address J. O., Box No. 209 *Times* Office.

WANTED—BY A STEADY MAN, A SITUATION in town or country; best reference. Address JOHN, Box No. 198 *Times* Office, for two days.

WANTED—A SITUATION BY A YOUNG MAN as coachman and gardener. Can be seen at No. 144 West 28th-st.

WANTED—A SITUATION BY A FIRST-CLASS man as coachman; best of city reference. Apply at MINOR & STEVENS', No. 406 Broadway.

WANTED—A SITUATION AS GARDENER BY A married man, no children. Address or apply at No. 242 West 14th-st.

HELMBOLD'S FLUID EXTRACT BUCHU is pleasant in taste and odor, free from all injurious properties and immediate in its action.

HELP WANTED.

WANTED—A GARDENER—A SINGLE MAN, Scotch or German preferred. A good place for a faithful, practical man, understanding his business thoroughly, including glass, and can come well recommended from previous employers. Apply to MASON BROS., No. 596 Broadway.

WANTED—A WOMAN AS CHAMBERMAID AND waitress, to go a short distance into the country; family small; best of reference required; wages $10. Apply between 10 A. M. and 3 P. M. at No. 61 William-st., Room No. 24.

WANTED—IN A COMMISSION PAPER WAREhouse, an active, intelligent young man of undoubted character and integrity. Address Box No. 3,307 Post-office, stating age, experience, salary required and references. None other noticed.

WANTED—A NEAT, TIDY GIRL FOR UPstairs work and assist in the washing for a small private family; Protestant (German or English) preferred; best city references required; good wages. Call at No. 312 Lexington-av.

WANTED—FOR GOOD FAMILIES, LADY'S maids, seamstresses, cooks, chambermaids, laundress and kitchen maids; also, a plain gardener. Apply this day, with reference, at SANDERS' Employment Office, No. 45 3d-av.

WANTED—AT NO. 39 5TH-AV., A LADY'S maid (Protestant) who understands dressmaking and hair-dressing, and all kinds of family sewing. Apply, for two days, from 9 until 12 o'clock, and after 6 P. M.

WANTED—BY A FIRST-CLASS LIFE INSURance Company a general agent for New-York and Brooklyn; he must be fully competent. Address LIFE INSURANCE, Box No. 111 *Times* Office.

WANTED—TWO PROTESTANT GIRLS—A nurse and seamstress—to go a short distance into the country. Apply at No. 3 West 32d-st. on Monday morning between 10 and 12 o'clock.

WANTED—IMMEDIATELY, A MARRIED MAN for gardener; also, a Protestant man, to work on a farm; also, a coachman and farmer, useful men, &c. Call at BOOKHAM'S, No. 329 4th-av.

WANTED—A CLERK, WELL ACQUAINTED with the city book business. One living with his parents or friends preferred. GEORGE R. LOCKWOOD, No. 411 Broadway.

WANTED—A SMART ACTIVE BOY, IN A wholesale notion house, to carry orders, &c.; one residing with his parents preferred. Address, with reference, ACTIVE, Box No. 1,781 Post-office.

WANTED—A DRY GOODS SALESMAN AT A. HOFHERMER'S, No. 148 Atlantic-st.; first-class salesman only; none others need apply.

HELP WANTED

WANTED—A PROTESTANT WAITER WHO can be well recommended in all respects. Apply to No. 48 Park place.

BOOK-KEEPER WANTED.—WANTED, A young man, who has had charge of a set of double entry books for one year, to take charge of the books of an extensive manufacturing company in Chicago. Compensation ($1,000) one thousand dollars first year and 1-16 of stock. None but a first class book-keeper need apply. Send envelope bearing full address and one bearing address of last employer. Address R. J. C. YATES, Albany, N. Y.

THE ARMY AND NAVY.

THE
QUOTA OF NEW-YORK.

10,000
VOLUNTEERS WANTED FOR NEW-YORK COUNTY,
FOR ONE YEAR!

HAND MONEY HEREAFTER..........$50.

At a meeting of the County Committee on Volunteering, held on Friday, March 31, 1865,

Present—ORISON BLUNT, Supervisor, Chairman.
C. GODFREY GUNTHER, Mayor.
M. T. BRENNAN, Comptroller,
ELIJAH F. PURDY, Supervisor.
WILLIAM M. TWEED, Supervisor,
WM. R. STEWART, Supervisor.

On motion of Supervisor William M. Tweed, it was unanimously

Resolved, That the County Committee on Volunteering will recruit volunteers only for the period of time for which men are liable to be drafted under the call of the President, viz.: for one year; this rule not to apply to recruits enlisted for the Navy or the Regular Army, and that for all men enlisted or recruits furnished hereafter, the Committee will pay fifty dollars ($50) hand-money.

BOUNTIES

FOR VOLUNTEERING FOR ONE YEAR.

County..........$300
Government..........100
Total..........$400

For Recruits for the Regular Army and the Navy:

FOR THREE-YEAR RECRUITS.

County..........$600
Government..........300
Total..........$900

FOR TWO-YEAR RECRUITS.

County..........$400
Government..........200
Total..........$600

FOR ONE-YEAR RECRUITS.

County..........$300
Government..........100
Total..........$400

HAND MONEY.

In all cases the county hand-money will be..........$50

By order of the committee.
CORNELIUS CORSON, Clerk.

CAVALRY AND ARTILLERY HORSES WANTED.
ASSISTANT QUARTERMASTER'S OFFICE, No. 431 8TH-AV., NEW-YORK, March 9, 1865.
I will purchase in OPEN MARKET all HORSES that may be presented and PASS INSPECTION at the Government Stables in 35th-st., near 10th-av., until further notice, as follows:
CAVALRY HORSES from 5 to 9 years old, and from 15 to 16 hands high.
ARTILLERY HORSES from 6 to 10 years old, 15½ hands high, and over, to weigh 1,100 pounds, and dark colors.
Price for Cavalry Horses, $115 each.
Price for Artillery Horses, $110 each.
Payable in such funds as may be furnished by the Government.
L. LOWRY MOORE, Captain and A. Q. M.

THE DRAFT.
The undersigned having appointed the following-named persons in the districts below named, to collect funds in aid of volunteering to fill the quota, viz.: First District, north side of 29th-st., John Case; Second District, north side of 28th to south side of 30th-st., Wm. S. Harvey; Third District, north side of 30th-st., to south side of 33d-st., Stephen Carnell; Fourth District, north side of 33d to south side of 36th-st., John M. Tracy; Fifth District, north side of 36th to south side of 40th-st., John D. Newman.
All citizens desirous of contributing toward relieving the ward from the draft, are respectfully requested to render all the aid they can to the above collectors.
JOHN STEPHENSON, Chairman.
C. W. BAKER, Secretary.
RICHARD KELLY, Treasurer.
Twenty first Ward Finance Committee, Citizens' Volunteer Recruiting Association, Headquarters 435 4th-av.

DRAFT! DRAFT!! DRAFT!!!
Principals can procure substitutes at once, without further trouble, by leaving their orders at No. 212 Broadway, Room No. 18.

ASSISTANT QUARTERMASTER'S OFFICE, NEW-YORK, March 28, 1865. No. 17 STATE-STREET.
WANTED—IMMEDIATELY—VESSELS TO LOAD with forage (corn, oats and hay) for City Point, Va. Dispatch will be given in loading and discharging, but no vessel will be accepted standing below A 2 on the American Lloyd's or the Underwriters' books. Owners and masters of vessels are especially requested to make personal application, and preference will be given to such. By order of Brig.-Gen. VAN VLIET.
D. STINSON, Captain and A. Q. M.

THE DRAFTED MEN'S PROTECTIVE ASSOCIATION, Office No. 247 Broadway, Room No 25. Parties having been drafted will be furnished substitutes, provided they are held to service, for the sum of $400, if application be made immediately to this office.

McCARTHY'S LONG TAPE COTTON GINS FOR SALE.—25 superior finished cotton gins and packed ready for shipment. They can be seen in operation, if required, at the manufactory of the subscriber at Stonington, Conn. J. F. TRUMBULL.

A MASS MEETING OF THE SEVENTY-FIRST REGIMENT, N. Y. S. N. G., will be held at the armory, Centre Market, on TUESDAY EVENING, April 4, at 8 o'clock precisely. Every member of the regiment is expected to be present. By order.
Col. B. L. TRAFFORD, Chairman.

A NEW LAW.—SOLDIERS WOUNDED IN THE line of duty, or their heirs, are entitled to bounty. SHELDON & LEFFERTS, No. 40 Park-row, *Times* Building.

SUPERVISORS AND COMMITTEES OF towns and counties can have their quotas filled without delay by writing or applying to VAN BUREN & LUCKEY, Bankers, No. 243 Broadway.

TWO STOUT YOUNG MEN, NOT LIABLE to draft, wish to go as substitutes for drafted men; terms $1,000. Call at No. 154 East 25th-st., in the rear, second floor, from 8 to 11 o'clock Monday morning.

SUBSTITUTE WANTED FOR A DRAFTED man at No. 80 Chatham-st., rear building, next door to Crook's eating-saloon. Call before 10 A. M.
OGDEN.

DRAFT, DRAFT, DRAFT.—PRINCIPALS wishing substitutes at once can be supplied for each of any Provost District by applying at No. 212 Broadway, Room No. 18.

DIVORCES LEGALLY PROCURED—Other good cases prosecuted without charge until we succeed. Advice free. M. HOWES, Attorney and Counsellor, No. 78 Nassau-st.

FOR SALE—A LARGE CASE OF SURGICAL instruments for field or hospital use. Apply to G. W. H., No. 87 Meadow-st., corner 2d-st., Hoboken, N. J.

QUARTERMASTERS' AND NAVY AGENTS' Vouchers purchased by WALDEN, WILLARD & McILVAINE, No. 13 Broad-st.

THE DRAFT.—EXEMPTION PAPERS ATTENDed to at No. 5 Beekman-st., Room No. 8, first floor.

HOTELS.

TAPPAAN ZEE HOUSE—AT NYACK, 28 miles from the city, on the banks of the Hudson, will be reopened for the Summer season June 26, as a strictly first-class house. The location is one of the most delightful on the Hudson, and accessible by steamboat and cars. Fine bathing on the premises. First-class families and gentlemen can now secure their choice of rooms for the season by applying at No. 31 West 3[illegible]th-st.
MR. MUNROE, Proprietor.

MATRIMONIAL.

MATRIMONIAL.—AN AMERICAN GENTLEman of this city, with a good presence and a kind, loving heart, middle-aged, but never married, of unexceptional habits, Christian principles, culture, some property and high social standing, desires to correspond sincerely, with an amiable lady, between 23 and 35, of wealth, refinement and respectability, in view of matrimony; all communications sacredly confidential. Address, in good faith and sincerity, with full particulars, PERCY LIVINGSTON, New-York City Post-office.

MISCELLANEOUS.

REYNOLDS' TURBINE

WATER WHEELS

TALLCOT & UNDERHILL, No. 170 Broadway, N. Y.

WATER POWERS FOR SALE.

TO CAPITALISTS AND MANUFACTURERS.

We have lists of many Water Powers, some of them extensive and unimproved, suitable for new and wealthy companies.

Vacant buildings with dams, races and wheels ready.

Paper mills, new and old.

Grist mills with tenements situated in paying localities.

Saw mills with timbered lands.

Also a splendid power on navigation near the city, to lease in parcels of any amount desired. Engineers sent out to measure streams and make plans when required.

TALLCOT & UNDERHILL, 170 Broadway, N. York.

FINE WATER POWER FOR SALE.

In a beautiful rocky glen, near Plainfield, N. J., within easy and rapid railroad communication with the city from the foot of Liberty-st.

Has a good sized factory building, with a never-failing stream of water, and a fall of thirty-one feet.

For particulars inquire at the Water Wheel Office of TALLCOT & UNDERHILL, No. 170 Broadway, New-York.

THE CHARITY BALL.

The proceeds of the Charity Ball, given in aid of the Nursery and Child's Hospital, at the Academy of Music, Feb. 27, were $9,601. For this great success the Board of Managers of that Institution beg to acknowledge their obligations to Messrs. Gray, Lacy, Clews, Talboys, Pyne, Marie Ruggles, Kingsland & Co., J. J. Hull, members of the Executive Committee of the ball.

The following donations are gratefully acknowledged:

Mayor Gunther	$50
B. W. Clendemin	50
Theo. Moss	50
Joseph Alsop	50
G. C. Ward	45
Peter Marie	45
Ed. Mathews	25
Chas. Luling	100
	100

TURKISH BATHS.

TURKISH BATHS.
TURKISH BATHS.
TURKISH BATHS.

No. 13 Laight-st., New-York,
Near corner of Canal-st. and West Broadway.

HOURS—Gentlemen from 6 to 8 A. M. and 3 to 9 P. M. Ladies from 9 A. M. to 1 P. M. Closed on Sundays.

If you wish to secure or preserve your health, strength and beauty, and enjoy one of the greatest luxuries, try a Turkish bath.

For a more full description of the bath see the daily papers of April 5.

REYNOLDS TURBINE WATER-WHEELS.

Competent men are employed to measure streams, make plans, and put in flumes, wheels and gearing.

TALLCOT & UNDERHILL, No. 170 Broadway, N.Y.

UNITED STATES COMMISSION NEW-YORK COMMITTE.—Cash acknowledgments since 18th March, 1865:

Received from collection at Academy of Music 19th March, 1865	$4,392 69
From collection at Academy of Music, 1 gold ring for	50
From collection at Academy of Music, 1 silver watch, sold for	
Henry E. Davis	5 00
T. E. F. Randolph	50 00
J. W. Bale	50 00
Frederick G Foster	50 00
Satterlie, Lyon & Co	500 00
Chas. M. A.	10 00
Wm. Hall Penfold	10 00
James Suydam	50 00
D. Terry	50 00
G. W. Beale	25 00
W. E. Dodge	50 00
Mrs. W. E. Dodge	500 00
Saml. T. Hyde	100 00
Jno W. Quincey	50 00
W. A. Booth	100 00
W. T. Booth	100 00
J. W. Lester	50 00
T. Edward Vermilye	50 00
Edmund Penfold	50 00
James H. Aikman	100 00
Mrs. Arnold	5 00
L. B. Brownell	10 00
George A. Titus	50 00
Richard Brown	25 00
James Van Antwerp	50 00
Mrs. M	25 00
Mrs. Pollock	250 00
Mrs. C	15 00
M. A. V.	6 00
J. L. Moore	10 00
Mrs. Rev. John Ford	100 00
Several Young Ladies	5 00
G. R.	24 38
Cash	10 00
Susan M. Journeary	5 00
James Brown	25 00
Ellen W. and Julia F. Adams	250 00
E. P. Griffen	1 00
Chas. Hull	50 00
John A. Stuart	25 00
John J. Donaldson	10 00
Fredk Sturges	200 00
Jonathan Sturges	500 00
Additional from meeting at Academy of Music	500 00
Reformed Presbyterian Church, Walton, N. Y.	5 00
Thomas Denny	25 00
F. Mead	100 00
A Friend in China, £80 4-2, sold at 170 Exch	606 62
M. Bieraro	100 00
Mrs. James Brown	18 00
A Young Friend	25 00
Elijah Purden	3 00
First Reformed Dutch Church, Jersey City	30 00
D. D. Williamson Jr., Edinburgh	743 19
Miss Julia Mills	160 00
C. F. Griffin	10 00
J. R. Hurd	10 00
South Dover Society	25 00
Congregational Church, Bridgeport, Conn	71 60
Anonymous	160 57
Miss Catharine Hone	50 00
Union services in Baptist Church, Perth Amboy	10 00
Through Orange Judd	15 00
Brown, Brothers & Co	56 25
W. Mackay	5 0 00
Jas. Couper Lord	25 00
Young Men's Mission Society, Stanton-st. Baptist Church	250 00
John T. Terry	50 00
Pacific Mutual Insurance Company	300 00
Wm. Wood	50 00
J. and J. Stuart & Co.	100 00
Henry W. Hubbell	50 00
Jno. Auchincloss	500 00
Mrs. Bell, Sur	50 00
Mrs. Henry Farnum	50 00
C. V. S. Roosevelt	100 00
Theo. Roosevelt	100 00
Jas. A. Roosevelt	100 00
A Friend	100 00
Cash	10 00
For Sick and Wounded Soldiers	2 00
St. Peter's Church, Red Hook, New-York	25 00
L. F. Sheafe	10 00
Wm. Allen Butler	25 00
Miss Sarah Lord	100 00
Mrs. D. Lord	50 00
Theodore R. Carter	20 00
M. W. Lyon, Subscription of the boys of his School, Broadway, near 22d-st	20 00
H. C	25 00
J. W. Cunningham	40 00
Daniel Lord	50 00
Mrs. McGinnis	50 00
J. E. Brush	100 00
St. Simon's Church, Stapleton, L. I.	1 00
Anonymous	2 69
	3 00
Total	12 00
	$10,1-9 00

JAMES M. BROWN, Treasurer.

No 56 Wall-st., April 1, 1865.

UNITED STATES TREASURY, NEW-YORK.

MEETING OF MERCHANTS HELD AT the office of John A. Stewart, Esq., Assistant Treasurer, April 1, in behalf of the United States Christian Commission, about twenty-five gentlemen present. W. E. Dodge in the chair, statements were made by Rev. E. P. Smith, Secretary, and George H. Stewart, Esq., Chairman of the United States Christian Commission, and by C. R. Robert, Esq., of this city, who have recently returned from the Army before Richmond.

The following subscriptions were pledged to meet the pressing emergency:

W. E. Dodge	
James Lennox	$2,000
William Hogg	1,700
Daniel James	1,000
D. Willis James	2,000
Morris R. Jesup	1,000
John S. Johnson	1,000
R. L. & A. Stewart	1,000
W. A. Vermilye	1,000
J. & J. Stewart & Co.	1,000
Charles Lanier	1,000
Noah L. Wilson	500
W. G. Chetteck	500
H. E. Davis	500
J. C. Holden	250
W. H. & A. Stewart	250
Samuel L. Mitchell	100
	100

On motion it was resolved that a committee of five be appointed by the chairman, to take such measures as they deem necessary to increase the amount of subscriptions.

The following gentlemen were named as the committee.

LEVI P. MORTON, Esq.
WILLIAM HOGE, Esq.
C. R. ROBERT, Esq.
JOHN A. STEWART, Esq.
CHARLES LANIER, Esq.

On motion adjourned.

M. R. JESUP, Secretary.

TWENTY-SECOND WARD.—MOTHERS, wives and daughters, unite in defence of your protectors. You, as well as your husbands and fathers, are requested to attend a public meeting of your friends, at Stephens Hall, corner Broadway and 47th-st., THIS (Monday) and WEDNESDAY EVENINGS, at 7½ o'clock. Let every drafted man and his friends, let every capitalist in the ward be present, to unite with those making efforts to help you. Help yourselves and your friends will help you. Rev. Henry W. Beecher, Hons. Horace Greeley, Henry J. Raymond, A. Oakey Hall, Alexander Ward, Chauncey Shaffer, Rev. Dr. King, and others, are expected to address you.

Judge CONNOLLY, Chairman.

Dr. S. WHITCHURCH, Secretary.

ENFEEBLED AND DELICATE CONSTITUTIONS, of both sexes, use HELMBOLD'S EXTRACT BUCHU. It will give brisk and energetic feelings and enable you to sleep well.

BEWARE OF COUNTERFEITS AND UN- principled dealers endeavoring to dispose of their own and other preparations on the reputation attained by HELMBOLD'S GENUINE PREPARATIONS.

FOR SALE—THREE TO FIVE HUNDRED BUNdles of damaged wire, suitable for fencing; grape trailers for vineyards or for baling hay. Apply at No. 193 Front-st., New-York.

DICKERSON, REED & CO.

PROPOSALS.

PROPOSALS FOR FURNISHING LIGHT-HOUSE ESTABLISHMENT SUPPLIES.

LIGHT-HOUSE OFFICE, No. 48 India-wharf, BOSTON, March 27, 1865.

Sealed proposals will be received at this office until 12 M. on SATURDAY, April 15, 1865, for furnishing any one or all of the following articles and quantities to be delivered at this store when called for:

Fourth order Wicks, Franklin Lamps	500 yds.
Reflector Wicks	500 doz.
Chimneys, 3d order	1,000
Chimneys, 5th and 6th order	2,000
Scissors, straight	600
Scissors, curved	200
Buff Skins	500
Spirits of Wine—full proof—in 5 gall. square tin cases, boxed in wood, two cases in each box	
Clock Oil in vials	50 galls.
Soap—in 40 lb. boxes	150
Paint Brushes—assorted	15,000 lbs.
Whitewash Brushes	500
Sash Brushes	100
Clamp or Scrub Brushes	100
Hand Dusting Brushes	300
Feather Brushes	100
Paint—White, in 25 lb. kegs, 1st quality	150
Paint—Black, in 25 lb. kegs, 1st quality	5,000 lbs.
Boiled Linseed Oil	1,000 lbs.
Turpentine or Benzine—in 5 gall. square tin cases, boxed in wood, 2 cans in each box	500 galls.
Putty—in 5 lb. bladders	500 galls.
Hickory Brooms	1,000 lbs.
Corn Brooms	100
Crash for Towels	500
	500 yds.

All articles to be ready for delivery by the 15th of May, 1865.

All articles and packages must be marked or stamped "U. S. L. H. Est." The packages must also be marked with the names and quantity of contents. Samples may be seen at office of the Light-house Inspector at Boston or New-York.

All articles will be inspected by this office, and found, in quality and quantity, in strict accordance with the stipulations of the contract before they will be accepted. Every offer must be accompanied by a written guaranty, signed by one or more responsible persons, to the effect that, if the bid or bids be accepted, he or they will duly execute a contract according to the provisions and terms of the advertisement (hereto appended) within ten days, and in case the said party or parties offering shall fail to enter into the contract as aforesaid, he or they guarantee to make good the difference between the offer of the said party or parties and the next lowest bidder. Bids submitted by different members of the same firm or copartnership, will not be considered. All bids must be sealed and indorsed, "Proposals for furnishing L. H. Establishment Supplies." The bids will be opened at the hour specified, in the presence of such of the bidders as may choose to be present.

The L. H. Board reserves the right to reject any bid, although it may be the lowest, for other considerations than the price. By order of the L. H. Board,

JOHN MARSTON, Commodore U. S. Navy.
L. H. Inspector 2d District.

FORM OF OFFER.

I, (or we,) ———, of ———, State of ———, hereby offer and agree to furnish the following-named articles and quantities for the use of the L. H. Establishment, agreeably to the provisions and in conformity to the terms of the advertisement of the L. H. Inspector at Boston, (hereto appended,) viz. ———

Should my (or our) offer be accepted, I (or we) request that I (or we) may be informed at ———, and that the contract may be forwarded to ——— for signature and certificate.

(Place.) (Signature.)
(Date.)

FORM OF GUARANTY.

We, the undersigned, residents of ———, in the State of ———, hereby jointly and severally covenant with the United States, and guarantee, in case the foregoing bid (or bids) of ——— be accepted, that he (or they) will, within ten days after the acceptance of the said bid, (or bids,) execute the contract for the same with good and sufficient sureties, to deliver the ——— prepared in conformity to the terms of the advertisement under which it was made and hereto appended; and in case the said ——— shall fail to enter into the contract aforesaid, we guarantee to make good the difference between the offer of the said ——— and the next lowest bidder.

Witness: Signatures.
Date.

I hereby certify that, to the best of my knowledge and belief, the above-named guarantors are good and sufficient.

Place. Signatures.
Date.

ARMY SUPPLIES.

OFFICE OF ASSISTANT COMMISSARY-GENERAL OF SUBSISTENCE, No. 4 State-street, NEW-YORK, March 30, 1865.

Sealed proposals (in duplicate) will be received by the undersigned until 4 o'clock P. M. on TUESDAY, the 4th proximo, for supplying, for the use of the United States Army, SUBSISTENCE STORES, to be delivered in New-York or Brooklyn, as follows, viz.:

15,000 barrels PORK—MESS OR PRIME MESS—of the packs of 1864-5, in full-hooped oak or ash barrels, with two iron hoops. Meat to be free from rust or stain; full weight and thoroughly salted. Bidders will state when their pork was packed, and the brands; also the kind of barrel.

The Pork to be received at such Inspection Yards as shall be agreed to by the undersigned.

Bidders will state the time in which they propose to make their deliveries.

No more Pork than the quantity advertised for will be purchased under this advertisement, and not so much, or none at all, unless the prices at which it is offered are deemed reasonable.

Separate proposals, *in duplicate*, must be made for each article enumerated, and bidders may propose for such quantity as they wish to contract to deliver.

A printed copy of this advertisement must be attached to each proposal, and the proposals must be specific in complying precisely with all the terms. Each bid, to have consideration, must contain the written guaranty of two responsible names, as follows:

"We, the undersigned, hereby guarantee that, should all or any part of the above bid be accepted, it shall be duly fulfilled according to its true purport and conditions; also, that a written contract, with bonds to the amount of one-fourth the value of the stores proposed to be furnished, shall be executed, if required."

The seller's name, place of business, and date of purchase, as well as the name of contents, with weight and shipping marks to be hereafter designated, must be plainly marked on every package. All other old marks must be obliterated.

Certificates of inspection by professional packers or inspectors, *other than the party furnishing the provisions*, will be required for the pork, certifying, on the part of the seller, its present quality and condition, and the immediately preceding inspection. The pork will also be examined and passed upon by Robert P. Getty, Inspector on the part of the United States.

Payment will be made in currency or its equivalent, as soon as funds are received at this office for the purpose.

Blanks for Proposals will be furnished at this office, which must be inclosed in an envelope addressed to the undersigned, and indorsed "Proposals for Subsistence Stores."

H. F. CLARKE,
Colonel, A. D. C. and A. C. G. S.

CROTON AQUEDUCT DEPARTMENT.

TO CONTRACTORS.—Separate sealed proposals, each indorsed with the title of the work for which it may be offered, the name of the bidder, and the date of its presentation, will be received at this office until 10 o'clock of Thursday, April 13, for the construction of the following street improvements, viz.: Sewer in Forty-third-street, between Lexington and Fourth avenues; sewer in Forty-sixth-street, from Eleventh-avenue to seventy-five feet west of Tenth-avenue; sewer in Fifty-second-street, between Sixth and Seventh avenues; sewer in One Hundred and Twenty-fifth-street, from Fifth-avenue to and through Manhattan-street to Tenth-avenue. Cross-walk from southeast corner of Fifty-ninth-street and Broadway to the junction of Broadway and Eighth-avenue; and cobble-stone paving of Hammond-street, from West-street to Thirteenth-avenue.

Specifications and forms for bids can be obtained on application to the Contract Clerk at this office.

THOMAS STEPHENS, ROBERT L. DARRAGH, A. W. CRAVEN, } Croton Aqueduct Department.

OFFICE CROTON AQUEDUCT DEPARTMENT, April 1, 1865.

ARMY SUPPLIES.

QUARTERMASTER-GENERAL'S OFFICE, WASHINGTON, March 30, 1865.

Sealed proposals will be received at the office of Army Clothing and Equipage in New-York City, until 12 o'clock M., on WEDNESDAY, April 5, proximo, for furnishing by contract, at the depot of Army Clothing and Equipage, New-York:

One hundred and fifty sets six-mule wagon harness, complete, in good new boxes.

To be made according to specifications, which can be seen at the office of Army Clothing and Equipage, New-York City.

Bidders will state the quantity they propose to furnish, and the shortest time in which they can deliver it.

All proposals should be accompanied by a proper guarantee for the faithful performance of a contract.

The United States reserves the right to reject all bids deemed objectionable. Proposals should be indorsed, "Proposals for Furnishing Harness," and addressed to

Brevet Brig.-Gen. D. H. VINTON,
Deputy Quartermaster-General, New-York City.

NEW PUBLICATIONS.

NOW IN PRESS.

THE PETROLEUM CHRONICLE AND MINING GAZETTEER, FOR APRIL, 1865.

The PETROLEUM CHRONICLE is the only Scientific and Statistical Journal devoted to PETROLEUM and MINING INTERESTS published in the United States.

EVERY ONE INTERESTED IN PETROLEUM OR MINING ENTERPRISES SHOULD SUBSCRIBE.

Published monthly, at $5 per annum; Single Copies, 50 cents, by

DAVEGA & HERBERT,
No. 36 Broad-st., Room No. 34, New-York.

Very desirable Oil Lands in Pleasants, Ritchie, Doddridge, Harrison, Gilmer and Braxton Counties, West Virginia, for sale cheap.

OUT AND WIDE AWAKE!

NED BUNTLINE'S OWN, the largest and most original literary paper, is now out and for sale by all newsmen! Read it, everybody. The boys have it.

UPWARD OF THIRTY THOUSAND certificates and recommendatory letters have been received, attesting the merits of HELMBOLD'S GENUINE PREPARATIONS, many of which are from the highest sources, including eminent statesmen, clergymen, Governors, State Judges, &c.

THE BEST AND CHEAPEST INKS.—"Wardwell's National Writing Fluid," and "Keys American Union Ink." No sediment, flow freely, and do not corrode. Sold by the trade generally. Manufactured by WARDWELL & REEVES, successors to J. G. Kern. Removed to No. 303 Washington-st., near Reade.

PROPOSALS.

ARMY SUPPLIES.

OFFICE OF THE ASSISTANT COMMISSARY-GENERAL OF SUBSISTENCE, No. 4 STATE-ST., NEW-YORK, March 31, 1865.

Sealed proposals (in duplicate) will be received by the undersigned until 4 o'clock P. M. on WEDNESDAY, April 5, for supplies, for the use of the United States Army, SUBSISTENCE STORES, to be delivered in New-York or Brooklyn, as follows, viz.:

2,850 barrels first quality kiln-dried CORN MEAL, two-thirds to be manufactured from white-flint corn; sample of package to accompany proposals.

83,300 pounds of ROASTED AND GROUND RYE, to be packed in good strong barrels made of seasoned oak, paper lined. The rye to be a good, sound, thoroughly cleaned article; to be inspected and accepted before roasting. Sample of the rye in the natural state as well as in the roasted and ground form, to be sent in with the proposals.

40,000 pounds first quality DRIED PEACHES, in strong, tight half-barrels.

The goods to be furnished as soon as practicable; bidders are requested to state the time when they can deliver.

Separate proposals, *in duplicate*, must be made for each article enumerated, and bidders may propose for the whole or any part of each.

Samples of all the articles must be delivered with the proposals, and referred to therein. Samples of R. and G. Rye must be in neat boxes of card board or tin, fully labeled, *and not in paper parcels*.

A printed copy of this advertisement must be attached to each proposal, and the proposals must be specific in complying precisely with all the terms. Each bid, to have consideration, must contain the written guaranty of two responsible names, as follows:

"We, the undersigned, hereby guarantee that should all or any part of the above bid be accepted, it shall be duly fulfilled according to its true purport and conditions; also, that a written contract, with bonds to the amount of one-fourth the value of the stores proposed to be furnished, shall be executed, if required."

The seller's name, place of business and the date of purchase, as well as the name of contents with weight, gross and tare, and shipping marks to be hereafter designated, must be plainly marked on every package; all other old marks must be obliterated.

All the stores will be carefully inspected before the delivery, and compared with the retained samples. Returns of weights, signed by a professional Public Weigher must be furnished.

Payment will be made in currency or its equivalent, as soon as funds are received for the purpose.

Contractors are expected to hold their goods without expense to the United States, until required for shipment.

Blanks for Proposals will be furnished at this office, which must be inclosed in an envelope addressed to the undersigned, and indorsed "Proposals for Subsistence Stores."

H. F. CLARKE,
Colonel, A. D. C., and A. C. G. S.

CHIEF QUARTERMASTER'S OFFICE, No. 1,139 GIRARD-ST., PHILADELPHIA DEPOT, March 27, 1865.

SEALED PROPOSALS WILL BE RECEIVED at this office till TUESDAY, April 4, 1865, at 12 o'clock M., for delivering at the Schuylkill Arsenal, in merchantable packages, (cases to be made to conform to specifications at this office:)

Wool Blankets, army standard.
Haversacks, army standard.
Canteens, army standard.
Cavalry Guidons, army standard.
Cavalry Standards, army standard.
National Colors, Infantry, army standard.
Regimental Colors, Infantry, army standard.
Artillery Trumpet Cords and Tassels, army standard.
½-inch Dark Blue Worsted Lace, army standard.
¾-inch Dark Blue Worsted Lace, army standard.
1½-inch Dark Blue Worsted Lace, army standard.
½-inch Yellow Worsted Lace, army standard.
¾-inch Yellow Worsted Lace, army standard.
1½-inch Yellow Worsted Lace, army standard.
½-inch Scarlet Worsted Lace, army standard.
1½-inch Scarlet Worsted Lace, army standard.
¾-inch Sky-Blue Worsted Lace, army standard.
¾-inch Scarlet Silk Lace, army standard.
Axe Handles, army standard.
Hatchet Handles, army standard.
Regimental General Order Books, army standard.
Regimental Letter Books, army standard.
Regimental Descriptive Books, army standard.
Target Practice Books, army standard.
Great Coat Lining, sample required.
Sack Coat Lining, sample required.

Parties offering goods should make separate proposals for each article offered, and must distinctly state in their bids when they will commence their deliveries, the quantity they propose to furnish each week, the price (*which should be written both in words and figures*,) and conform to the terms of this advertisement, *a copy of which should accompany each proposal*.

Standard samples of the articles required may be seen at this office.

Samples, when submitted, must be marked and numbered to correspond with the proposals; and the parties thereto must guarantee that the goods shall be, in every respect, equal to army standard, otherwise the proposals will not be considered.

Bids will be opened on TUESDAY, April 4, 1865, at 12 o'clock M., and bidders are requested to be present.

Each bid must be guaranteed by two responsible persons, whose signatures must be appended to the guarantee, and certified to as being good and sufficient security for the amount involved, by some public functionary of the United States.

All proposals should be made out in the regular forms, which will be furnished on application at this office.

The right is reserved to reject any bid deemed unreasonable, and no bid from a defaulting contractor will be received.

Indorse envelope "Proposals for (here insert the name of the article offered)" and address

Col. WILLIAM W. McKIM,
Chief Quartermaster,
Philadelphia Depot.

TO CONTRACTORS.—SEPARATE SEALED proposals, each indorsed with the title of the work for which it may be offered, the name of the person offering and the date thereof, will be received at this office until 11 o'clock A. M. of MONDAY, April 3, 1865, (at which they will be opened,) for the construction of the following street improvements, viz.: Sewer in Seventy-fourth-street, from Fifth-avenue to East River; sewer in Seventy-eighth-street, between Third and Fourth avenues; sewer in Fifty-fifth-street, from Fourth-avenue to and through Fifth-avenue to near Fifty-fourth-street; sewer in Fifty-seventh-street, from First-avenue to sewer between First and Second avenue; receiving-basins and culverts on and near the line of West-street, from Hammond to Hoboken streets; cross-walks at intersections of Avenue A with One Hundred and Seventeenth and One Hundred and Nineteenth streets; of First-avenue with One Hundred and Nineteenth-street, and of Second-avenue with One Hundred and Twenty-third, One Hundred and Twenty-fourth and One Hundred and Twenty-fifth streets, and for cross-walks on westerly side of Sixth-avenue, from Forty-seventh to Fifty-ninth streets.

For specifications, forms for bids, &c., apply to the Contract Clerk, at this office.

THOMAS STEPHENS,
ROBT. L. DARRAGH,
A. W. CRAVEN,
Croton Aqueduct Board.

OFFICE CROTON AQUEDUCT DEPARTMENT, March 23, 1865.

FRESH BEEF AND VEGETABLES.

NAVY DEPARTMENT,
BUREAU OF PROVISIONS AND CLOTHING, March 30, 1865.

SEALED PROPOSALS, indorsed "Proposals for Fresh Beef and Vegetables," will be received at this bureau until 2 o'clock P. M. on the 10th day of April next, for the supply of 200,000 pounds of fresh beef and 200,000 pounds of fresh vegetables, at the New-York station, as required. The beef and vegetables must be of good quality, and the best the market affords, and each article must be offered for by the pound. The beef to be in equal proportions, fore and hind quarters. Bond, with approved security, will be required in one-half the estimated amount of the contract, and twenty per cent. in addition will be withheld from the amount of each payment to be made, as collateral security for the due performance of the contract, which will on no account be paid until it is fully complied with.

Every offer must be accompanied by a written guaranty, signed by one or more responsible persons, that the bidder or bidders will, if his or their bid be accepted, enter into an obligation within five days, with good and sufficient sureties, to furnish the article proposed.

No proposal will be considered unless accompanied by such guaranty, and by satisfactory evidence that the bidder is a regular dealer in the article proposed, and has the license required by law.

The department reserves the right to reject any proposal not considered advantageous to the government.

CHIEF QUARTERMASTER'S OFFICE, No. 1,139 GIRARD-ST., PHILADELPHIA DEPOT, March 31, 1865.

SEALED PROPOSALS WILL BE RECEIVED at this office until MONDAY, April 10, 1865, at 12 o'clock M., for delivering at the Schuylkill Arsenal, in merchantable packages (cases to be made to conform to specifications at this office.)

3-4 Canton Flannel for Drawers, army standard.
Stockings, army standard.
Pegged Boots for Cavalry, army standard.
Pegged Bootees for Infantry, army standard.
Hospital Tents and Flies, army standard.
Forage Caps, army standard.

Samples of the standard articles required may be seen at this office.

Parties offering goods should make separate proposals for each article offered and must distinctly state in their bids when they will commence their deliveries, the quantity they propose to furnish each week, the price (*which should be written both in words and figures*,) and conform to the terms of this advertisement, *a copy of which should accompany each proposal*.

Bids will be opened on Monday, April 10, 1865, at 12 o'clock M., and bidders are requested to be present.

Each bid must be guaranteed by two responsible persons, whose signatures must be appended to the guarantee, and certified to as being good and sufficient security for the amount involved, by some public functionary of the United States.

All proposals should be made out on the regular forms, which will be furnished on application at this office.

The right is reserved to reject any bid deemed unreasonable, and no bid from a defaulting contractor will be received.

Endorse envelope, "Proposals for (here insert the name of the article offered)," and address

Col. WILLIAM W. McKIM,
Chief Quartermaster, Philadelphia Depot.

CITY INSPECTOR'S DEPARTMENT, No. 19 CHATHAM-ST., NEW-YORK, March 22, 1865.

SEALED PROPOSALS WILL BE RECEIVED at this office until 12 o'clock noon, of MONDAY, April 3, 1865, when the same will be publicly opened and read; for providing the necessary boats for and removing the contents of all sinks and privies of the City of New-York, for a period of ten years, to the place of deposit of the Lodi Manufacturing Company, and delivering the same to DANIEL GALLAGHER, at such place of deposit, in accordance with the contract between the corporation and said GALLAGHER.

Blank forms of proposals and specifications can be obtained at this office.

FRANCIS I. A. BOOLE, City Inspector.

ASSISTANT Q. M. OFFICE, FORAGE DEPARTMENT, No. 68 CEDAR-ST., NEW-YORK CITY, Jan. 27, 1865.

SEALED PROPOSALS WILL BE RECEIVED daily at this office, for the furnishing of this department with

CORN,
OATS,
HAY AND STRAW.

Parties will specify in their propositions how the Hay and Straw is baled, and whether the Grain is sacked or in bulk.

E. D. CHAPMAN, Captain and Q. M.

FOR SALE.

WANTED—LAND.

The subscribers represent ONE AND A HALF MILLIONS OF DOLLARS ENGLISH CAPITAL, TO BE INVESTED IN LANDS IN PENNSYLVANIA, MARYLAND, DELAWARE, VIRGINIA, OHIO AND MISSOURI.

Parties desirous of selling will please send full description, price, &c., to

GEO. N. TOWNSEND & CO.,
American Land Agency,
No. 123½ South 4th-st.,
Philadelphia.

VERY DESIRABLE RESIDENCE FOR SALE—combining the advantages of city and country, situated on the east bank of the Passaic River, in a beautiful neighborhood, directly opposite the City of Newark, 500 feet above the Morris and Essex Railroad bridge, and only eight minutes' walk from the depots of either railroad; half an hour from New-York; forty trains daily; yearly commutation, $60. The house is about forty feet square, three-story and basement, containing eighteen rooms; has hot and cold water, and heated. The land consists of about seventeen city lots, laid out in garden, with choice fruit and shade trees; new stable and carriage-house, ice-house, &c., all in complete order. Price $10,000. Apply to FREDERICK STEVENS, No. 215 Pearl-st., New-York.

A DELIGHTFUL SUMMER OR PERMANENT residence for sale in Connecticut, within easy access of New-York. The house contains 14 rooms, furnace, range, marble mantels, and wide piazza in front, on high ground overlooking Long Island Sound. There are 18 acres of land, a good barn and carriage-house, and excellent garden, strawberries, raspberries, currants, &c. The house is nearly new, and in good condition. Good bathing, fishing and shooting in the immediate vicinity, and 9 trains to New-York daily. Price $16,000, or would exchange for a house in Brooklyn in part payment. Address T. M. P., Box No. 3,163 New-York Post-office.

FOR SALE ON THE HUDSON RIVER, TO CLOSE AN ESTATE—A desirable residence at Garrison's, within five minutes' walk of the depot, opposite West Point. The house is large and convenient, supplied with hot and cold water, bath-room, &c., with good barn and stable, and about two acres of land, beautifully laid out in lawn, with flowers and ornamental trees, fish-pond, &c. Hourly communication with West Point by Ferry. Price $15,000. More land may be had if required. For further particulars, apply to ADRIAN H. MULLER, P. R. WILKINS & CO., No. 5½ Pine-st., or to JOHN CROMWELL, on the premises.

FOR SALE—THE RESIDENCE OF THE LATE Chas. B. White, Esq., beautifully situated in the town of Norwalk, Conn., in the immediate vicinity of churches, schools, and the terminus of the Horse Railroad to New-Haven depot. There are about 40 acres of land, in a high state of cultivation, with large and commodious house, barns, carriage-house, &c. For particulars apply to EBENS HILL, Administrator, Norwalk, Conn.

A COUNTRY PLACE FOR SALE, 32 miles by rail from New-York, containing 15 or 25 acres, new Gothic house with 7 rooms, good cellar garden well stocked with dwarf fruit trees, a fine young orchard, 4 acres of woods, high ground, good neighborhood, ten minutes' from depot. Price $3,500 for 5; $5,000 for 25 acres. Apply to F. CHARLTON, Spring Valley, Rockland Co., New-York.

FOR SALE OR RENT AT STAMFORD, CONN.—At Shippan Point, 1½ miles from the village, 17 acres of valuable land, in a high state of cultivation, extending to the shore, with small cottage, carriage-house, stables, &c. The view is highly picturesque of Long Island Sound and the surrounding country. If not sold, the house and garden will be rented. Apply to L. H. HOLMES, No. 77 Cedar-st., or to SANDS SEELY, No. 7 Wall-st.

FOR SALE AT ASTORIA—THE LARGE house on the corner of Grand-st., and the Crescent; hot and cold water throughout, stationary washtubs, bath-room, &c. A large new carriage house, twelve lots of ground, stocked with choice fruit and shrubbery, fifteen minutes' walk to steamboat or ferry. Apply to JOSIAH M. WHITNEY, Astoria.

FOR SALE OR TO LET—HOUSE, SHOP AND two lots; house 26x40, three-stories and basement, modern improvements, marble mantles; shop 25x50, three-stories; extension 8x50, one story; sold for cash or exchanged for farm; if not sold by the 10th inst. will be to let. Inquire on the premises, No. 512 West 36th-st.

FOR SALE—A FARM OF FIFTEEN ACRES OF land, about 1½ miles south of the village of Nyack. On the property are two good dwelling houses and apple orchard, and various small fruit. Said property runs from the river to the top of the mountain, and has a water right. Inquire of G. M. LAURENCE, Palisades, N. Y., or JOHN JAYCOX, Glenham, N. Y.

COUNTRY RESIDENCE FOR SALE—Located in Westchester County, 12 miles from Madison-square, 1½ miles south of Yonkers, on the post-road; large house, carriage-house, four to five acres, desirable for a gentleman's residence. Apply to the owner, J. ODELL, No 4 Jauncey-court.

FOR SALE—NINE ACRES OF LAND, WITH good house, out-buildings and choice fruit trees, situated on Staten Island, 12 miles from Vanderbilt's Landing, near Pleasant Plains Railroad station, and one mile from Rossville Landing. Price $8,000. Inquire of G. W. WAYNE, of Jno. Hooper & Co., No. 41 Park-row.

FARM FOR SALE—NEAR SAG HARBOR, Long Island, 134 acres, bounded by the bay, well watered, good buildings, well fenced, all in good order; a pleasant, healthy location, with an extensive cranberry meadow upon it. Stock, crops, and tools upon it will all be sold at a bargain. The owner can be seen at No. 205 Pearl-st.

FOR SALE—AT HARLEM, IN A GOOD LOCAtion, near a steamboat landing, a first-class, four-story brown-stone house, built one year; has all the modern improvements and is in complete order; price low and terms easy; possession April 1. For permits apply to S. B. KENYON, 3d-av., corner 121st-st.

FOR SALE—A FIRST-CLASS HUDSON RIVER residence in the suburbs of Poughkeepsie will be sold at auction at the court-house, WEDNESDAY, April 26, at 12 o'clock M. For particulars, apply to E. P. DICKIE, No. 154 Chambers-st., or H. W. SHAW, Auctioneer, Poughkeepsie.

FOR SALE—AT FLUSHING, A FIRST-CLASS country residence, five minutes' walk from depot, in complete order, with carriage-house, hennery, &c. Pears, apples and small fruits in profusion. Gas and water fixtures. PARSONS & WARD, No. 81 Cedar-st.

THE BEAUTIFUL RESIDENCE OF A. K. Chandler, at Fishkill, on the Hudson, opposite Newburgh, will be sold at auction on the premises, on TUESDAY, April 4, 1865, at 2 o'clock P. M., or after all the morning trains arrive from New-York.

FOR SALE—THE THREE-STORY BROWN-stone front house, No. 73 ———d-place, Brooklyn, 17 minutes by Court-st. Railroad from Fulton Ferry; modern improvements; lot 21¾ by 133 feet; terms easy. Apply to WM. H. KINSLEY, No. 107 Fulton-st., New-York.

FOR SALE—LOW, EASY TERMS, A THREE-story high basement house, No. 57 East 73d-st., between Lexington and 4th avs.; basement and halls paneled. Also one No. 215 East 52d-st.; in complete order. Inquire on the premises.

$2,000—WILL BUY A DESIRABLE cottage of 8 rooms, coach-house, &c., with over half an acre of land well stocked with fruit; distance from city about one hour's ride by New-Haven Railroad. For particulars, apply for one week, to O. P. PELL, No. 27 Cortlandt-st., New-York.

FOR SALE—OR TO RENT FURNISHED OR unfurnished, a first-class, full sized four-story brown stone house, in 14th-st., between 7th and 8th avs., in complete order. Apply to HOMER MORGAN, 2 Pine-st.

WANTED—TO RENT FOR A TERM OF YEARS one or more lofts, containing about one thousand or more superficial feet; a fire-proof building would be preferred. Address, stating rent, Box No. 4,121 Post-office, New-York.

HOUSE FOR SALE OR TO LET—TWO-story and attic house No. 115 Crosby-st., in good order; modern improvements; gas-fixtures.

J. H. BARTHOLOMEW.

FOR SALE—WITH LEASE OF FACTORY, A small manufacturing establishment, near the ferry in Jersey City; engine, lathes, forges, &c., for cash. Apply to Box No. 1,323 New-York Post-office.

FOR SALE—SMALL COTTAGE HOUSE, NO 37 Bond-st., Brooklyn, near Fulton-av; 9 rooms, attic and sub-cellar. Apply to owner for an order, No. 27 Depeyster-st., New-York.

FOR SALE—FRUIT FARM, 6,500, PLEASANT homes, at Elizabeth, Metuchin, Rahway, Orange, Bloomfield, Westfield, Boiling Springs, Standford, Cottus; $1,800. JAQUES, No. 151 Broadway.

P. WEAVER, BLOOMFIELD, N. J., HAS for sale a great variety of country seats and farms, elevated, healthy sites, 11 miles and 30 minutes from city—churches, schools, light taxation; terms easy.

FOR SALE—IN BROOKLYN, A FIRST-CLASS brick dwelling-house, No. 249 Hicks-st.
MECHANICS' AND TRADERS' FIRE INS. CO.,
No. 48 Wall-st.

FOR SALE—THE BROWN-STONE FOUR-STOry high-stoop first-class house No. 185 West 28th-st. Price $16,250. Neighborhood very good. Apply to HOMER MORGAN, No. 2 Pine-st.

HUDSON RIVER RESIDENCE WITH or without water front; splendid place, for sale low, at Dobb's Ferry. Apply to D. KNOWER, No. 25 West 23d-st.

FOR SALE—A FIRST-CLASS FOUR-STORY brown-stone front house, No. 21 West 36th-st. Inquire on the premises. D. ROBINS.

FOR SALE—A FIRST-CLASS HOUSE ON MURray Hill, No. 5 West 38th-st.; price $49,000. Inquire on the premises from 4 to 5 P. M.

HOUSE FOR SALE OR TO LET—ONE mile south of Nyack, in good order, containing nine rooms, fruit, &c. Apply at No. 176 Fulton-st.

CENTRAL PARK.—ONE LOT ON 59TH-ST., one on 58th-st., 225 east of 5th-av., $13,000 for both. Owner's office, No. 39 Broad-st., Room 33. Terms to suit.

FOR SALE—FOUR LOTS, IN CYPRESS HILL Cemetery, handsomely located and cheap. Apply to G. R. SCOTT, 236 and 238 Washington-st., New-York.

FURNITURE.

ENAMELED CHAMBER FURNITURE.—The best assortment of enameled furniture, in all colors and styles; walnut and chestnut, plain and ornamental, in suites, wholesale and retail; also, mattresses and paillasses. WARREN WARD, No. 277 Canal-st.

MARBLE MANTELS.

A large stock always on hand at LOWER PRICES than any other establishment in the city. A. KLASER'S MANTEL WORKS, No. 100 East 18th-st., near 3d-av. Cut this out.

FOR SALE.

AN ELEGANT STATEN ISLAND RESIDENCE FOR SALE—On the south side, fronting on Richmond-av., 1½ miles from Vanderbilt Landing, over fine macadamized road along the shore at the Narrows and past Fort Richmond. The ground slopes toward the sea, and overlooks the lower bay, the Nevisink hills and lights, Sandy Hook, Coney Island, and the Atlantic Ocean. The house is a fine Italian villa, arranged in the most commodious manner, with modern improvements; 5 or 15 acres of land, out-houses, stables, &c., all in complete order. For full description, apply to HOMER MORGAN, No. 2 Pine-st.

FOR SALE—A SPLENDID RESIDENCE LOCAted in Plainfield, New-Jersey, within half mile of the Central Railroad depot. The grounds are 12½ acres, and beautifully laid out in lawn and garden; there are a large and choice variety of fruit and ornamental trees; also, a very fine brook. The place is one of the most desirable, so convenient to this city, it being only one hour and fifteen minutes' ride distant from foot of Liberty-st., and eight trains a day. For further particulars apply to HOMER MORGAN, Esq., No. 2 Pine-st.

FOR SALE—A SUPERIOR FARM OF 150 ACRES buildings complete; Craneville depot, Central Railroad of New-Jersey, near Elizabeth, one hour from New-York; part of money can remain on mortgage, or improved city property will be taken in exchange; if not sold before April 20th, will be offered at auction on the premises that day at 12 o'clock. Inquire of J. W. HALSEY, on premises, or J. WALES, No. 34 Pine-st.

FOR SALE—IN THE TOWN OF YONKERS, A farm containing 170 acres, about three miles from the Village of Yonkers, and one mile each from the Bronxville and Tuckahoe Stations, on the Harlem Railroad. It is about one hour's ride from the city, by either the Hudson River or Harlem Railroads. It is a first-class farm, with barn 40x90 and two 90 feet sheds adjoining. Also, a good farm house, with eleven rooms. A full supply of spring water in house and barn. For particulars, apply to HOMER MORGAN, No. 2 Pine-st.

FOR SALE—THE HOUSE AND LOT NO. 24 Park st., Newark, N. J., at present occupied by H. W. Duryee, Esq. It is large, being 40 feet front, and has all the modern conveniences. The lot is extra deep, and has a stable and carriage-house in the rear. The situation is one of the best, being near the park, post-office, market and depot. Apply, after 5 P. M., to the subscriber, No. 17 Park-place, Newark, N. J.

A. L. DENNIS.

FOR SALE OR EXCHANGE—A FIRST-class residence in Eastchester, Westchester County, consisting of about 54 acres, and only one hour's ride from New-York, on the New-Haven Railroad. Fine outbuildings, comprising large barns, stables, carriage-house, ice-house full of ice. Large vegetable garden. Three dwelling houses beside the main house. The place is also well stocked with fruit trees. Apply to HOMER MORGAN, No. 2 Pine-st.

FOR SALE—AT YONKERS, ON PALISADE-av., a handsome country seat; house double walls, heated by steam, hot and cold water, bath-rooms and water closets, gas, burglar alarm; 1½ acres of grounds, fruit and shade trees, grapery with choice and rare vines, ice-house, stable, all in perfect order; views unsurpassed, commanding the village palisades, Hudson River, New-York, Jersey City and Staten Island. Apply to HOMER MORGAN, No. 2 Pine-st.

FOR SALE—NOS. 242 AND 244 DELANCEY-ST., near Sheriff, store and dwelling houses; full lots, yielding a large income, an excellent investment; will be sold by J. M. Miller, auctioneer, at Exchange Sales-rooms, No. 111 Broadway, April 10, 1865, at noon.

Inquire of
C. MINOR & D. R. JAQUES.
No. 115 Nassau st.

FOR SALE—A COUNTRY RESIDENCE, AT Tarrytown, about one mile from the depot and one hour from the city; about 7 acres of superior land, with dwelling and necessary outbuildings, fine garden, abundance of large and small fruits; two never-failing springs of purest water, and a well immediately adjacent to the house; situation perfectly healthy, high, and with a fine view of the river for 15 or 20 miles. Inquire of WM. H. RAYNOR, No. 6 Pine-st.

FOR SALE LOW—IN KINGSTON, ULSTER County, New-York, near the Hudson River, with fine views of the Catskill Mountains, a two-story, double house, containing 18 rooms and basement, conveniently arranged. The grounds comprise 13 acres, with beautiful shade trees and the choice varieties of fruit trees, grape-vines and small fruit; stable and outbuildings in good condition. Refer to H. H. REYNOLDS, Kingston, or HOMER MORGAN, New-York City.

FOR SALE—A VALUABLE COUNTRY SEAT and farm of 62 acres, in meadow, plow, pasture and wood land, with excellent fruit, farm under good cultivation; has a good two-story dwelling house, barn, carriage-house and other out-buildings. It is situated in the village of Poundridge, Westchester County, N. Y., contiguous to churches, schools, &c. Terms reasonable. Price $10,000. Apply to

HOMER MORGAN, No. 2 Pine-st.

FOR SALE—A COUNTRY RESIDENCE AT BAY Ridge, L. I., with 7 acres of choice land, four miles from Hamilton Ferry, consisting of a commodious house, 45x40, with about 18 rooms; ice-house, stable, &c.; lawn handsomely laid out by Downing, and furnished with a variety of shrubbery, and a garden well stocked with all kinds of fruit. Apply to

HOMER MORGAN, No. 2 Pine-st.

FOR SALE—IN THE IMMEDIATE NEIGHBORhood of Newburgh, a most desirable residence, with three acres of ground attached, commanding an extensive view of the Hudson River and the Highlands. The furniture will be sold with the house if desired. For particulars, apply to HOMER MORGAN, No. 2 Pine-st.

FOR SALE—A FARM AT JAMAICA, L. I., 2½ miles from the village; contains 66 acres of good ground, now in cultivation, with 10 acres of salt meadow. On farm is a good house, barns, wagon-house, well, &c., with stream of water running through farm; desirable for a farmer or market gardener. Price $11,000. Inquire of DANIEL HENDRICKSON, Jamaica.

FOR SALE—AT MORRISTOWN, N. J., A COUNtry residence and farm of about 100 acres, opposite the residence of the late William Whitney, consisting of a large modern house, carriage-house, barn, a fine assortment of choice fruit, splendid lawn, and in a location in all respects very desirable. Apply to S. EDDY, No. 8 Pine-st.; or E. H. LUDLOW & CO, No 3 Pine-st.

SUBURBAN RESIDENCE FOR SALE IN West Morrisania, with 10 city lots, coach house, poultry house, fruit, &c.; good boating and fishing close at hand; price $6,500; $2,500 can remain. Apply to depot master, Melrose Station, Westchester County.

FOR SALE—A THREE-STORY BROWN STONE front house pleasantly situated in a good neighborhood, on the south side of Dean-st., between Hoyt and Bond sts., Brooklyn; all the modern improvements, and will be sold very cheap, half the cost to build it. Apply to JOHN A. BETTS, 28 Pine-st., basement.

FOR SALE—EIGHT NEW COTTAGE HOUSES, built uniform, setting back from the street, two lots between each two houses, and two lots to a house; each house containing ten rooms, with water, gas, &c., pleasantly situated in Herkimer-st., Brooklyn. Price low. Apply to JOHN A. BETTS, No. 28 Pine-st., basement.

FOR SALE—FIVE NEW BRICK HOUSES, situated on the northwest corner of Carleton-av. and Warren-st., near the great park; all the modern improvements, and will be sold cheaper than any new houses as pleasantly situated in the city of Brooklyn. Apply to JOHN A. BETTS, No. 28 Pine-st., basement.

FOR SALE—A SPLENDID PLACE UPON THE banks of the Hudson, 100 miles from the city, admirably adapted for a Summer boarding-house; house will accommodate twenty-four boarders; can always be filled; three acres of land. Refer to

THOS. LORD, No. 13 Gold-st.

FOR SALE—FIRST-CLASS FOUR-STORY brown-stone high-stoop house, in 49th-st., near Madison-av., opposite Columbia College; handsomely finished in black walnut, with all the modern improvements, and in good order. Apply to

HOMER MORGAN, No. 2 Pine-st.

ORANGE, N. J.—VILLAS, VILLA SITES AND farms, a great variety, beautifully situated, one hour from New-York, for sale low. Also, country seats and houses to let for the season or year, by HENRY B. BLACKWELL, No. 59 William-st., New-York, 9 to 11 A. M.; No. 49 Main-st., Orange, 1 to 5 P. M.

DESIRABLE PROPERTY FOR MANUFACTURING ESTABLISHMENTS AND OTHER BUSINESS PURPOSES.—The property on Plymouth, Washington, Adams, and Water sts., Brooklyn, for sale, together or in parcels, to close an estate. It is near the Catharine Ferry, and very convenient to the river. Apply to BENJ. G. HITCHINGS, No. 28 Pine-st., N. Y.

FOR SALE OR TO LET, FURNISHED—Buford's Point, at New-Rochelle, Westchester County, with the use of a cow, carriage, harness, boat, &c. If rented the person hiring must keep the present gardener. Apply to P. C. BULKLEY, No. 43 Wall-st., Jauncey-court.

FOR SALE—THE THREE-STORY BRICK house on the corner of Division and Market sts., New-York City, known as No. 61 Division-st., and No. 1 Market-st.; is one of the best business corner stores in this city. Apply to H. STEVENSON, No. 245 Court-st., Brooklyn.

A GENTEEL THREE-STORY AND BASEMENT high-stoop house for sale, with or without furniture, No. 82 Lexington-av.; painted and frescoed and in complete order, and neatly furnished and fitted up by the owner for his own use. For permit apply to JOHN FOLEY, No. 169 Broadway.

FOR SALE—A NEW MEDIUM-SIZED HOUSE, with from one to ten acres; also an old-fashioned house with from twenty to seventy-five acres, on the old Boston road three miles from Harlem Bridge. Address Box No. 39 West Farm Post-office.

FOR SALE—A TWO-STORY GOTHIC COTtage, of 11 rooms, at Orange, N. J., well finished, with bay window, piazzas, &c., and half acre of land. Price, $5,500. Terms easy.

C. H. OLIVER, No. 7 Beekman-st.

$3,000—FOR SALE—WITH IMMEDIATE possession, a three-story brick house in Classon-av., near Bergen-st., Brooklyn; has water and gas, and gas fixtures are sold with the house. Apply to P. C. BULKLEY, No. 43 Wall-st., Jauncey Court.

$600 ONLY FOR A BEAUTIFUL LOT of ground, 25x100 feet, on Marcy-av., near Kosciusko-st., in the City of Brooklyn; no incumbrance and title perfect. Apply to E. A. BUNCE, No. 7 Chambers-st.; terms cash.

FOR SALE—AT BRIDGEPORT, CONN., A HANDsome residence, with eight acres of ground, buildings nearly new, and in good order; fine garden, fruit and shade trees, shrubbery, &c. Apply to

A. T. BROWN, No. 74 Wall-st.

FOR SALE—AT PRINCETON, N. J., DESIRAble property, late residence of Rev. Dr. Samuel Miller. Grounds well shaded. Garden, with fine fruit. Address J. F. HAGEMAN, Esq., Princeton.

FOR SALE—AT YONKERS, A LARGE, DOUBLE tower house, built in the best manner; ¾ acre fruit and shade, stable and a fine view of the Hudson, gas and water; only $15,000. JAMES YOUMANS, Yonkers.

FOR SALE—THE THREE-STORY HIGH-STOOP house, No. 132 West 30th-st.; size 22 by 48 feet; lot half the block; all the modern improvements. Apply at the house.

HOUSES FOR SALE—IN BROOKLYN, FROM $2,000 to $7,000. Inquire at No. 5½ Pine-st., New-York, Room No. 1, 12 to 3 o'clock.

TO LET.

TO LET—FOR THE SUMMER OR LONGER IF desired—A valuable country seat on the west bank of the Hudson, 2½ miles south of Newburgh, and same distance from the opening of the Highlands, comprising the house furnished, and outbuildings pertaining thereto, garden and fruit; also, very extensive pleasure grounds and a gravel beach of one mile. The views are superb, taking in both shores of Newburgh Bay. The place is also for sale, embracing about 115 acres, for $80,000. Apply to HOMER MORGAN, No. 2 Pine-st., or to P. A. VERPLANCK, on the premises.

TO RENT—A FURNISHED COUNTRY SEAT near Hudson City, "West End," 15 minutes by New-Jersey Railroad, and accessible by horse-cars to Hudson City; unexceptionable neighborhood; house nearly new, slate roof, large drawing-room, library, dining-room, and kitchen on first floor; 3 large bedrooms, bath-room, &c., on second floor; servants' room in attic; cellar under the whole house; fine lawn, garden, shade and fruit trees, &c.; occupied by E. B. Budd, Esq. Possession 1st of May. Apply to BENEDICT & COIT, No. 4 Pine-st.

TO LET—WITH STEAM POWER—
5 large light and airy floors.
3 100x25.
2 50x25.

Inquire at SPRINGMEYER BROS., 16th-st. and 3d-av., or No. 722 Broadway, New-York.

TO LET—AT RUMSON NECK, NEAR RED Bank, N. J., two commodious dwellings, 250 yards apart, with gardens and stabling; convenient to boating and bathing; fine river and ocean scenery; daily railroad and steamboat communication with New-York City. Price $200 each. Address A. HANCE & SON, Red Bank, Monmouth County, N. J., or to JAMES A. DEGRAUW, No. 50 South-st., New-York.

TO LET—FURNISHED OR PARTIALLY FURnished, for one year or more, at Greenwich, Conn., near depot, a modern-built house, 13 rooms, with gas, water, bath, low-pressure heating apparatus, stable, garden, 3 acres of ground, with fruit trees, &c., fronting the harbor, and in every way a desirable residence. If required, the owner will take the rent in board for himself and wife only. Apply, in person or by letter, to A. C. MATHER, Greenwich, Conn., or to WM. DAVIDSON, No. 488 Broadway.

A FURNISHED HOUSE TO LET—A large brown stone house, finely situated on Brooklyn Heights, will be rented, with or without the stable, for six months from the 1st of May; house is 30 feet front, well furnished, unusually pleasant, with side windows and balcony, overlooking extra grounds, with fruit trees, &c. Address E. X., office of the Brooklyn Daily *Union*.

TO LET—THE PREMISES, CORNER JAY AND Plymouth sts., Brooklyn, formerly occupied by HOWARD & FULLER as a brewery; possession immediately; also for sale a boiler, steam engine, copper coil (nine feet diameter,) 23 stillions or brewer's troughs, and other fixtures. Apply at the New Brewery, of HOWARD & FULLER, corner Bridge and Plymouth sts., Brooklyn.

HOMESTEAD TO LET—AT NORWALK, Conn., near New-Haven Railroad; a good house, with 8 rooms, besides attics, with barn, &c.; 12 acres meadow and pasturage land, large garden, a variety of fruit; pleasantly located, about one mile from Long Island Sound; rent $350 per annum. Inquire at No. 175 Forsyth-st.

TO LET—THE HALF OF A NICE TWO-STORY cottage in Brooklyn, E. D., to a small family, consisting of four rooms, four closets and pantries; there is stationary wash tubs and the use of the bath-room. Plenty of grapes and other fruit. For information, apply at No. 14 4th-av., at Mrs. YORKSTON'S.

TO LEASE ON LONG LEASES BY COLUMBIA COLLEGE—Lots on 47th, 48th, 49th, 50th and 51st sts., between the 5th and 6th avs. Apply to G. M. OGDEN, Treasurer of the College, at No. 137 Fulton-st., or to James N. Wells, No. 167 9th-av.; references will be required.

STORE TO LET AND FIXTURES FOR SALE CHEAP—Situated about 1½ hours' ride on the Harlem Road. It has done, and is a good location for any kind of business. For further particulars, inquire of Mrs. MEAD, No. 445 2d-av., from 8 to 12 o'clock.

A STONE COTTAGE ON STATEN Island, containing 11 rooms, with barn, garden and four acres, plenty of fruit; brook near landing, three-quarters of an hour from New-York; beautiful location. Apply to LYON, No. 33 Cortlandt-st.

FACTORY TO LET—CONSISTING OF: SEVeral buildings and store-houses, with steam power; situated on a canal about four miles from the city; possession can be had at once. Apply to F. L. KNEELAND, No. 66 Wall-st.

TO RENT FURNISHED, FOR THE SUMmer, on Staten Island, a first-class house, handsomely furnished, on Richmond terrace, between Snug Harbor and New Brighton Landings; $300 per month. Apply to HOMER MORGAN, No. 2 Pine-st.

TO LET—TO CIGAR-MAKERS, SHOE MANUfacturers, tailors, printers, photographers or other light business, the upper floor of building, corner of Houston and McDougal sts., good light, &c. Apply on the premises, No. 153 West Houston-st.

TO LET—THE UNION STORES AND PIER AT the foot of Sedgwick-st., Brooklyn, from the first of May next. Apply to C. KELSEY, No. 416 Columbia-st., Brooklyn.

TO LET—THE STORE AND DWELLING CORner of 138th-st. and 3d-av., North New-York; suitable for a first-class grocery, hardware or boarding-house. Apply at the Land Office.

TO LET—A SUITE OF THREE OFFICES ON second floor of the Bible House, entrance on 3d av. One office on third floor, 4th-av. Apply at the Treasurer's Office, entrance on 4th-av.

TO LET—BROWN-STONE HOUSE IN 128TH-st., Harlem, near 3d-av. Possession given immediately. Apply to JAMES OSTROM, 3d-av., near 128th-street.

TO LET, FURNISHED—AN ELEGANT house, completely and richly furnished, in 31st-st., near 5th-av., for 12 months. Apply to HOMER MORGAN, No. 2 Pine-st.

OFFICES TO LET—SEVERAL FIRST-CLASS offices, well lighted, in the fourth-story of the new building, Nos. 155 and 157 Broadway; rent from $150 to $350. Apply to HOMER MORGAN, No. 2 Pine-st.

TO LET—A LARGE, WELL-LIGHTED ROOM OR office on first floor, No. 85 Nassau-st., two doors from Fulton-st.

TWO OR THREE WORKSHOPS, AND stables to let, no town, cheap. Inquire of HENRY MAXWELL, No. 126 East 35th-st.

TO RENT—A FIRST-CLASS HOUSE ELEGANTly furnished, on 42d-st., between 5th and 6th avs., for one year. Apply to HOMER MORGAN, No. 2 Pine-st.

OFFICES TO RENT—IN TIMES BUILDING. Inquire at the TIMES office.

HOUSES & ROOMS WANTED

WANTED—TO LEASE A STORE SUITABLE for a bar and billiard room in the vicinity of the City Hall. Address, stating terms, to A. B., Box No. 116 *Times* Office.

WANTED—TO RENT FOR ONE, TWO OR THREE years, by a responsible and careful private family, a good four-story high basement house, over 20 feet wide, with modern improvements; in a good location, between Lexington and 6th avs., and 4th and 35th sts.; unfurnished preferred. Apply to JAMES P. DENNY, No. 495 Broadway.

WANTED—POSSESSION IMMEDIATELY, A large house or hall, suitable for a temporary home for white refugees while passing through the city. Apply to AMERICAN UNION COMMISSION, No. 14 Bible House, Astor-place.

WANTED—A FOUR-STORY HIGH-STOOP house, not less than 23 feet wide, in a first-class neighborhood, for one or more years; possession desired by April 15; rent not to exceed $1,500. Address H. M., Box No. 186 Post-office.

HOUSE WANTED.—A SMALL THREE OR four-story house, with all modern improvements, in a pleasant location; wanted to rent from 1st of May next; family small; no children. Address HARRISON, Box No. 220 *Times* Office.

WANTED—FOR ONE, TWO OR THREE YEARS, a house within one hour's ride of the city; rent must be moderate. Address C J., Box 101 *Times* Office.

UNFURNISHED HOUSE WANTED—BEtween 4th and 6th avs. and 17th and 31th sts.

J. SMITH DODGE, No. 10 East 17th-st.

BOARDING AND LODGING.

BOARD WANTED IN BROOKLYN—BY two single gentlemen, on or before April 10, a nicely furnished second-story front room with board; would prefer the location between Clark, Atlantic and Court sts., or in the immediate vicinity of the lower part of Lafayette-av. A fair price will be paid for the required accommodations; unexceptionable references given and required. Preference will be given where there are but few other boarders. Address RICHARDS, Box No. 4,722 New-York Post-office.

COUNTRY BOARD WANTED—FROM MAY 1 to Oct. 1, in a private family, or where but few boarders are taken, for lady, infant, child five years, and servant, near the sea shore, and within thirty miles of New-York; a good table indispensable. Address, with full particulars, H., No. 239 State-st., Brooklyn, N. Y.

COUNTRY BOARD WANTED.—A FAMILY of three adults wish to obtain board for six months from May 1, in some pleasant, quiet place, about one hour's ride from New-York. Address, with full particulars, W., Box No. 833 New-York Post-office.

WANTED—BY TWO GENTLEMEN, A ROOM, either with or without partial board; the best of references given; should prefer a private family; somewhere between 3d and 5th avs. and 8th and 30th sts. Address R., Box No. 116 *Times* Office.

WANTED—IN THE UPPER PART OF THE city, in a private family, a second or third floor, with board, for five grown persons, from May 1. Address A. B., Box No. 118 *Times* Office.

BOARDING.—TO LET WITH BOARD, ROOMS on first, second and third floors, furnished or unfurnished, at reasonable prices. Apply at No. 84 East 17th-st., near Lexington-av.

COUNTRY BOARD WANTED FOR A GENtleman, wife, two children and nurse, on the Hudson, within fifty miles of New-York. Address, stating terms, Box No. 5,695 New-York Post-office.

HORSES AND CARRIAGES.

FOR SALE—THREE BAY HORSES, FIFTEEN hands three inches high, accustomed to city pavement, sound and gentle. To be seen at the stable, No. 8 West 18th-st.

HORSE FOR SALE—A BEAUTIFUL GRAY saddle horse, perfect in every respect for gentlemen or ladies; price $400. Inquire for SELIM, at Dickel's Riding School, No. 9 West 13th-st.

The New-York Times.

NEW-YORK, MONDAY, APRIL 3, 1865

THE NEW-YORK TIMES.

The price of the TIMES (Daily) is FOUR CENTS.
To Mail Subscribers per annum.....$10 00
Including Sunday morning edition, $12.
THE SEMI-WEEKLY TIMES.
One copy 1 year.....$3 00
Two copies 1 year.....5 00
THE WEEKLY TIMES.
One copy 1 year.....$2 00
Three copies 1 year.....5 00
Fresh names may at any time be added to Clubs, both of the WEEKLY and SEMI-WEEKLY, at Club Rates.
Payments invariably in advance.
We have no authorized traveling Agents. Remit in checks or post office money orders wherever it can be done.
Address H. J. RAYMOND & CO., Publishers.

Amusements this Evening.

BARNUM'S MUSEUM—GLASS BLOWERS. MAMMOTH FAT WOMEN, GIANT BOY, GIANTESS, DWARF. Morning—PUNCH AND JUDY. Afternoon and evening—MARIMMA OF MADRID

BELLER'S—(No. 585 Broadway)—MAGIC.

HIPPOTHEATRON—GRAND MATINEE.

BROADWAY THEATRE—DOT; OR, THE CRICKET ON THE HEARTH.

WINTER GARDEN—CORPORAL CARTOUCHE; OR, THE FORLORN HOPE.

NIBLO'S—RICHELIEU.

WALLACK'S—THE GAME OF LOVE.

NEWS OF THE DAY.

THE REBELLION.

The grand movement of the Army of the Potomac, introduced as it is with gratifying tidings of success, naturally absorbs public attention to the exclusion of all other topics The presence of Mr. LINCOLN with the army; his brief and modest telegrams; the knowledge that GRANT himself is at the front, supervising in person; that glorious PHIL. SHERIDAN leads our splendid cavalry; that THOMAS is already threatening Lynchburgh from the West; while SHERMAN, with an army flushed with six months of unvarying success, lies within striking distance in GRANT'S rear, ready, if need be, to launch upon the enemy a power utterly irresistible; that the James River is clogged with our monitors and gunboats; that Mobile, if not already under fire, will soon be subjected to an ordeal that promises an early victory—all these great facts necessarily fix the eyes of our whole country—we may say of the world—upon the surring events of the hour. That the visit of the President to GRANT'S headquarters, and the grand council of Generals held last week should be translated into action so soon, shows that there is a determination to make at least an effort to end the long protracted struggle, and by a blow so decisive that all hope of further organized resistance on the part of the leaders of the rebellion must be abandoned. Gen. GRANT'S movements were begun by SHERIDAN, who, on Tuesday last, began to push his cavalry along the rear of our lines toward and beyond Ream's Station. The enemy quickly detected this movement, and their papers at once grew uneasy as they sounded the alarm. On Wednesday morning the Second and Fifth Corps moved from their works to follow and support SHERIDAN. There followed a rain-storm, as usual when the Potomac army moves, whereby movements on the next day (Thursday) were materially retarded. To return to Wednesday: Our infantry met very little opposition, receiving only here and there a sprinkle of musketry, until the First Division of the Fifth Corps had got to the junction of the Boydtown with the Quaker road, where they had a fight, which lasted about an hour and a half, and our loss was some three hundred and thirty, of which number about forty were killed and the rest wounded. The rebel loss was about two hundred and fifty in killed and wounded, and one hundred prisoners. The enemy was finally driven from his works, and retired to another line beyond the Boydtown road, and our troops of the First Division followed up and took a position with the left, about two miles north of the road. The entire losses of the First Division for the day were a little over 450. After the fight here alluded to, the Second and Fifth Corps formed a junction and advanced slowly, driving back the rebel skirmishers, until darkness compelled a suspension of operations. This was all the important fighting during Wednesday. The enemy, however, enlivened the night by a furious cannonade along the lines in front of our Ninth Corps, evidently in the hope of finding a weak spot; but they were disappointed. On Thursday the rain began very early, about midnight, and lasted until 4 P. M., rendering the roads impassable for artillery, and necessarily suspending active operations. A lively fire of artillery was kept up by the enemy and picket firing was rapid and continuous, but no serious damage was done. On Friday morning the enemy became fully awake to the danger threatening him; LEE himself, so prisoners say, was at the front and speedily began the day's work by a desperate rush upon our left, which he forced back upon their previous position on the Boydtown Road. Here our men rallied and in turn drove the enemy with considerable loss, over all the distance he had gained, taking possession of the White Oak road. At the same time the enemy made an attack upon the right flank of the Fifth Corps, but by a sudden and brilliant charge our men drove them a long distance, and strewed the ground with their dead and wounded. The result of the day's work was the capture of four battle-flags, about 1,000 prisoners, and a considerable advancement of our lines. It is thought that the enemy lost about 1,200 men during the day. Very soon after the attack on the Fifth Corps, the rebels attacked SHERIDAN, at a point about three miles from the Southside Railroad, with infantry and cavalry, and, as usual, gained a slight advantage for the moment; but all was quickly recovered, and something gained besides. Operations on both sides were heavy and difficult, on account of the muddy state of the roads. On Saturday the struggle became more general, and a furious fight raged apparently nearly all day. The net result was highly favorable to the Union arms. The position called the Five Forks was recaptured, and SHERIDAN on our left, carried everything before him, capturing a large number of prisoners and several batteries of artillery. But all this heavy and successful fighting was only the prelude to the grand effort of yesterday, when Gen. GRANT ordered an attack along the whole line. At 8 o'clock the rebel lines had been broken and the battle was raging with desperate energy; SHERIDAN was sweeping down from the West; ORD was engaged and all appeared favorable. At 11 P. M. the President telegraphed: "All is going on finely. Gens PARKE, WRIGHT and ORD'S lines are extending from the Appomattox to Hatcher's Run. They have all broken through the enemy's entrenched lines, taking some forts, guns and prisoners. SHERIDAN, with his own cavalry, the Fifth Corps, and part of the Second, is coming in from the west, on the enemy's flank, *Wright is already tearing up the Southside Railroad.*" A few hours afterward we received another bulletin from GRANT, dated 10:45 A. M. Everything had been swept from the left of the Ninth Corps. The Sixth Corps had taken 3000 prisoners. The Second and Twenty-fourth had captured guns, forts and prisoners. The army was closing around the works enveloping Petersburg. All looked well; SHERIDAN not heard from. Six hours later GRANT telegraphed that his men were all up in unbroken line, and in a few hours he entrenched from the Appomatox below Petersburg to the river above. Our entire captures were at least 12,000 men and 50 guns The dispatch closes thus; "All seems well with us and everything is quiet just now."

Advices from the vicinity of Mobile are up to the 23d ult. The Sixteenth Corps, accompanied by Gen. CANBY and staff, was at Danby's Mills, on Fish River, on the east side of Mobile Bay, twenty-five miles by water from Fort Gaines, and twenty-six miles by land from Mobile. The Thirteenth Corps was expected to join the Sixteenth during the evening of the 23d. One brigade of it had arrived. The Thirteenth Corps moved by land from Navy Cove, at the lower end of the bay, a distance of forty miles, and in all this march not more than fifty rebel soldiers were encountered. No opposition worthy of the name was made to the advance of either corps, and no rebel works were encountered. The roads were found to be in a bad condition, and had to be corduroyed. Heavy firing in the direction of Mobile had been heard during the 22d, supposed to proceed from an engagement between the monitors and two of the rebel shore batteries. The New-Orleans *Times* of the 25th says: "A refugee reports fifteen thousand rebel troops in and about Mobile, the whole force under the command of Gen. MAURY, and that they intend to fight when an attack is made; that there are active preparations going on in anticipation of an immediate assault. The people of Mobile are of the opinion that the city will be surrendered before a great destruction of property takes place. They are fully aware of the large force near and of their intentions, and will try to get out of the difficulty with as small a loss as possible to themselves."

STONEMAN'S cavalry, which is the advance of THOMAS' army, operating in East Tennessee, and immediately threatening Western Virginia, has suddenly turned back, after almost reaching Bristol, and wheeled into North Carolina, capturing Boone, the principal town of Watauga County, on the 27th. This place is something over a hundred miles nearly southwest of Danville, and it is possible that by this time that important point, the terminus of the Richmond and Danville Railroad, is in possession of our troops. So far as known, there is no considerable rebel force in North Carolina, anywhere west of Raleigh, while the western part of the State is no doubt strongly in favor of the right side. Should THOMAS throw his force across the mountains, his march either toward GRANT or SHERMAN would seem to be equally easy.

A correspondent, writing on the 29th from the lines below Petersburgh, gives the following picture of the Lieutenant-General: "At noon Gen. GRANT arrived, with his staff. It was the first time he had been personally with the army since Oct. 27, and his presence boded important events at hand. He came with all the little baggage which suffices him in the field. The nation will be pleased to know that GRANT is looking extremely well, and takes to the field again as naturally as he did last Spring. He has apparently grown no older during the two years he has had such weighty responsibilities upon him. His manner is the same—retiring, taciturn; his face no different."

A letter from Goldsboro says that JOE JOHNSTON'S losses in the battles of the 19th and 20th, near Bentonsville, will undoubtedly reach an aggregate of five thousand. The Fifteenth and Twentieth Corps buried of rebel dead, and collected wounded, a total reaching two thousand five hundred. The small squads of prisoners taken by the Seventeenth and Fourteenth Corps, when put together, foot up a total of thirteen hundred.

Rebel papers give us a little news of our grand raiding force in Northern Mississippi and Alabama. On the 27th a column, said to be 2,500 strong, was operating on the railroad near Montgomery, and apprehension was felt that they would attack that city. It appears, however, that they kept destroying trains as they went.

GENERAL NEWS.

Subscriptions to the 7-30 National Currency Loan continue on a comparatively liberal scale. During the week just closed they averaged $2,400,000 a day. The daily average number through the week—one of unusual depression in business circles—of orders for the smaller denominations of the notes ($50s and $100s) was 1,665. The number of such orders, direct from even the humblest of the loyal people, received by the General Subscription Agent in Philadelphia, during the month of February, was 52,033, or a daily average of 1,858, and during the month of March, just closed, 65,970, or a daily average of 2,128. These orders very distinctly demonstrate the generous and abiding confidence of the loyal masses in the stability and solvency of our government.

The Toronto *Leader* of Saturday says that a warrant is to be issued in St Catharines, charging the St. Albans raiders with a breach of the Neutrality Act, when they will be brought to St. Catharines. This charge will be then dropped, and the prisoners will be brought before the Toronto Judges on a demand for extradition, with the expectation that they will reverse the decision lately given by Judge SMITH, of Montreal. A dispatch from Montreal says that the money voted by Parliament has been paid to the St. Albans banks.

Advices from Idaho report that popular meetings have been held, approving Gov. LYON'S course in removing, as per act of the Territorial Legislature, the capital from Lewiston to Boise City. Efforts are being made to establish overland communication between California and Idaho. Such a route would greatly decrease the distance. Gen. WRIGHT has promised military protection by the 1st of May, when stages and wagons can make the trip.

The *Democratic Press* of San Francisco, which claims to have special and exclusive sources of information, says that Ex-Senator GWIN has gone to France, but will very soon return with a force of French troops under Marshal BAZAINE, and take possession of Sonora. The *Press* does not credit the report of GWIN'S elevation to the ducal station, nor that MAXIMILIAN has ceded any portion of the Mexican Territory to the French Emperor. The whole affair seems to be muddled and inconsequential.

Maj. FRANK POPE, Assistant Engineer of the Bulkley Overland Telegraph to Russia, leaves this port to-day for Sitka, Russian America, where he will join Col. BULKLEY. The last members of the party from this side of the Rocky Mountains have left for the scene of operations, and the preliminary practical steps for the establishment of an overland telegraph, which shall connect this country with Europe, can be considered as fairly taken.

A large amount of liquor stored in East Boston has been seized by the Internal Revenue officers for not having the tax stamp and Inspector's mark upon it. The amount of the tax would be fifty thousand dollars.

Late Mexican advices mention that a severe fight occurred with guerrillas, near Vera Cruz, in which twenty-six of the Imperialist troops were killed, and also the Marshal Commandant at Vera Cruz.

Schooner *Electric Light*, from Portland for Philadelphia, was abandoned at sea 31st, off Cape Cod, with loss of foremast and other damage. Crew saved.

The Mexican schooner *Red Cross*, Capt SWINN, from New-Orleans, was totally lost in a severe norther at Vera Cruz on the 13th ult. Officers and crew saved.

A dispatch from Oregon reports the destruction by fire, on the 24th instant, of the Linn Company's Woolen Mills, at Brownsville, involving a loss of $60,000.

Sandwich dates to Feb. 25 report that the government is negotiating for the importation of Chinese laborers.

A fire at Oakland, Cal., on the 25th, destroyed a block of buildings worth fifty thousand dollars, very little of which is covered by insurance.

LOCAL NEWS.

The United States steam transport *Gen. Sedgwick*, Capt STARKEY, arrived at this port at noon yesterday, with twenty-nine persons saved from the wreck of the transport steamer *Gen. Lyon*. The *Gen. Lyon* left Wilmington for Fortress Monroe on Wednesday morning last, with from five to six hundred souls on board, and when off Cape Hatteras, in lat. 35°, long. 75° 35', took fire and burned to the water's edge. Twenty-nine persons were picked up by the *Gen. Sedgwick*—all the others are supposed to have perished. The sea was running so high at the time that only one boat succeeded in reaching the *Gen. Sedgwick*. The passengers of the ill-fated steamer consisted of paroled and discharged soldiers and refugees, among whom were about thirty women and twenty-five small children. The fire is supposed to have originated in the engine-room, from the breaking of a bottle of oil. When the *Gen. Sedgwick* left, the burning steamer was drifting in toward the breakers off Cape Hatteras.

The fourth anniversary of the capture of Fort Sumter is to be appropriately commemorated on the 14th instant, by the restoration of the identical flag which was lowered by ANDERSON and his brave garrison. Rev. HENRY WARD BEECHER yesterday morning feelingly alluded to the matter, and announced to his congregation, that he had been invited to deliver the address on the occasion. He and numerous Government officials and guests of the government will take passage for Fort Sumter some time during the present week. Such of the public who wish to participate in the joyous event, will find the opportunity on board private steamers, of which, several are to make an excursion trip to the scene of the festivity.

The "Spiritualists and Progressionists" yesterday held a meeting at Hope Chapel, to respond to an appeal from their friends at Chicago, on behalf of the Spiritualist department of the Chicago Sanitary Fair of May 20. The meeting raised a contribution of over $380 on the spot, and chose a committee of twenty-eight persons, who are to organize and canvass this city.

The meeting last evening in aid of the American Union Commission, at the Academy, was full and enthusiastic. Speeches were made by Rev. Dr. CURRY, Col. N. G. Taylor, of East Tennessee, and Rev. Mr. SCUDDER, and were excellently well received.

Florence's Saloon, occupied by Mr. SAMUEL FELTER, on the southwest side of Broadway and Houston-street, was consumed, and other buildings adjoining were seriously damaged by fire and water at about 11 o'clock yesterday morning.

JOSEPH MINOLETTI, an Italian, who was recently run over by a car at the intersection of Broadway and Thirty-second-street, died at St. Luke's Hospital.

DENNIS EVERS, a seaman, was drowned from the ship *Alexander Marshall*, in the harbor, on Saturday.

The steamer *Arago* arrived yesterday from Port Royal. She brings no important news.

Referring to the prevalent active popular demand for government gold bearing securities, and the extreme depression in railway stocks, Messrs. JEROME, RIGGS & Co., in their financial circular of April 1, pertinently observe: "Another cause operating to the disadvantage of railway securities is the popularity of governments. The rate of interest they pay far exceeds the average income to be expected from railroads, and as the utmost confidence prevails in reference to them, they are absorbing nearly the whole available capital of the country.

The Stock Market was higher and firm at the close on Saturday. Gold rose to 154 in the evening, on the hasty calculation that GRANT'S battle might go against him. Money easy, and trade improving. Government Stocks steady, and the popular 7-30s in active demand again at the National Subscription Agencies.

The Grand Battle of the Rebellion.

The hot fury of battle has raged all but continuously, for three full days, along an inflected line which is now occupied by the main body of Gen. GRANT'S forces, and which has stretched from the Appomattox to the South Side Railroad.

While we write, the struggle between the war-worn veterans of the Army of the Potomac, and the best armed force the rebellion has left to it is, for the moment, closed. It now remains to be seen, in view of the terrible environment in which LEE finds the relics of his once formidable legions, whether he has resolved, in the very extremity of a hopeless and accursed cause, to entail upon the loyal heart of the nation the vindictive memory of needless and accumulated carnage.

In collating the fragments of the uncompleted story of this series of desperate engagements, we perhaps do well to follow as closely as we can the succinct reports which have been so opportunely and so promptly given to the public under the hand of the President—himself a near, and it would seem, an auspicious witness of the events he records.

The movement of the troops from in front of Petersburgh, which, by first appearances, might have involved nothing more than a cavalry advance to the South Side and Danville Railroads, will be seen to have developed a grand combination which has transferred the bulk of the Army of the James, under ORD, to the lines west of Petersburgh, and which has pushed that wing itself beyond the South Side Railroad.

The latest dates in our reports place Gen. ORD on what is now the right of our army, between the Appomattox and Hatcher's Run; the Fifth and Second Corps, with SHERIDAN'S cavalry, on the left, and the Sixth Corps on the centre of the line. So that the bulk of the army, north and south of the James, has been swung round since Wednesday last a distance of twenty-five miles, which has been gradually contracted, until last evening the whole line was intrenched from the Appomattox, below Petersburgh, to the river above.

The movement was commenced by Gen. ORD on Tuesday morning. On that day he began to cross his army over the James River at Deep Bottom and Jones' Neck. He had then to march over the Bermuda Hundred Peninsula; to cross the Appomattox on pontoon bridges at Point of Rocks, and thence he had a march of five miles to the nearest works in front of Petersburgh. Laborious as this movement must have been, we see how admirably timed it proved to be, and how thoroughly it dovetailed with the advance of our left on Wednesday morning. The first day's work, with the exception of the skirmish at Quaker road, seems to have involved nothing beyond the unopposed march of the main body of our infantry toward the Boydtown plank-road, the Fifth Corps leading, and SHERIDAN, with his cavalry, making his way without opposition by the Halifax road toward Dinwiddie Court-house. Thursday also found the rebels unprepared to offer any effective resistance, But the engagements which ensued on Friday, first between SHERIDAN'S force and the rebel cavalry under W. H. F. LEE and FITZHUGH LEE, near Powanty Creek, and next, between the Fifth and a portion of the Second Corps and two divisions of LONGSTREET'S corps, west of the Boydtown plank-road, show that LEE had begun to comprehend in part the scope of GRANT'S operations, and that whatever resistance he could offer, would thenceforth be employed.

It is needless to hide from ourselves that in both the cavalry and infantry engagements of Friday, our forces lost ground, and lost very considerably in killed, wounded and prisoners. These reverses, however, were fully compensated for in the subsequent engagements. The President's last dispatch, of Saturday's date, makes it clear that in the early part of that day the forces of SHERIDAN and WARREN combined had not only recovered their lost ground, but had pressed the rebels back to the White Oak road, within a short distance of the South Side Railroad. The subsequent operations of the day seem to have been crowned with unqualified success. "SHERIDAN," says Gen. GRANT'S Adjutant-General, "commanding cavalry and infantry, has carried everything before him. He captured three brigades of infantry, a wagon-train, and several batteries of artillery." The rebel prisoners taken in the engagements of Saturday will number, it is said, several thousand.

The President's telegrams of yesterday give still more decisive and cheering news. At an early hour the whole of our line, from right to left, was engaged with the rebels, and long before noon the battle was raging furiously, with everything looking favorably for our arms. Still later, the President announces that PARKE, WRIGHT and ORD'S lines were extending from the Appomattox to Hatcher's Run; the enemy's lines having been pierced, and several forts taken, with their contents of guns and prisoners: SHERIDAN, too, was closing in from the west, on the extreme left of our lines, while WRIGHT was "tearing up the South Side Railroad." But even this was but an earnest of the coming triumph which the day was to witness. Before noon, Gen. GRANT was able to report to the President that everything in front of our lines had been "carried," with forts, guns and prisoners, beyond his power of numbering.

Still later—and to wind up the splendid record—the President announces the capture of 12,000 prisoners and fifty pieces of artillery. Petersburgh at the same time being invested from the river below to the river above.

The operations thus far, it will be seen, do not include either the capture of the Burkesville Junction, or the destruction of any portion of the Danville Railroad by SHERIDAN. There might be cause for some disappointment at this seeming failure, were it not made apparent from the news of Gen STONEMAN'S movements, that the business of looking after that portion of LEE'S communications was taken care of before the Army of the Potomac began its advance. On Sunday last STONEMAN was reported near Bristol, on his way direct to Lynchburgh. One day later he had wheeled around toward North Carolina. His force was at Boone, Watauga County, N. C., on the 27th of March. By an easy ride he could thence strike the Danville road before the close of Thursday. So that before LEE had become fully aware of the nature of GRANT'S offensive movement, the chances are many to one that railroad communication between JOHNSTON and the rebel army of Virginia was effectually severed.

The forecast and skill of these vast military combinations of the Lieutenant-General, will be fully apparent when the results of the present gigantic struggle shall have been supplied to us in more ample detail than they are to-day. Enough, however, is now manifest to give the nation full assurance that the only formidable arm of the rebellion will shortly be struck powerless, and that that great end is now being reached not less by the strategic skill of the General-in-Chief, than by the hard and persistent battle-blows which have lent such conspicuous lustre to the valor of the national army.

The Celebration at Sumter—Its Proper Spirit and Character.

The formal re-hoisting of the old flag at Sumter, by Major-Gen. ANDERSON, on the anniversary of the day when it was there lowered, is calculated to give a new prestige to that emblem of our national unity and glory, and is in every way an excellent design. Perhaps it is well enough, moreover, though not wholly free from exception, that a citizen so full of patriotism and of oratorical power as HENRY WARD BEECHER—one, too, who is so well accredited to speak for the anti-slavery sentiment and the religious faith which have done so much to secure the triumph—should be selected to give the address on the occasion.

But it is to be earnestly hoped that every part of the proceedings will be clear of any appearance of exultation over a vanquished enemy. This ceremonial will occur at just the period when the Southern mind will be peculiarly susceptible to favorable or unfavorable influences, in respect to reconciliation with the North. The military struggle is nearly over. The manner in which the South shall return to the Union must soon be determined. It is vastly for the interest of the country that this return should be with a spirit free from grudge or malice, willing to bury the past, cheerfully accepting the altered situation, and zealous to build up on the ruins of the war a more solid prosperity than ever. If this is secured, very few years only will be required to assimilate the South thoroughly with every other part of the country, both in moral sentiment and in material well-being. If this is not secured the South will remain for generations a wretched appendage to the Union—ever vulnerable from without, ever generating trouble within.

There are men, though we trust few, who imagine that it is of little consequence how the Southern people may feel after the rebellion. That, practically, the government needs nothing but their submission. No error could be more fatal. The government must have loyalty as well as submission. The keeping down of any part of the republic by the strong arm merely, would be opposed to every republican principle. We cannot make vassals of the Southern people without making our whole constitutional system a mockery. The mere moral effect of such an inconsistency would blast every vital element in our free institutions. The government would only betray itself if it should undertake to bend Southern necks to a yoke. Its duty will be to win Southern hearts. Its business will be to inspire confidence and re-create attachment. Its policy should be such as to induce every Southern man to take the oath of allegiance as early as possible, and without reservation or misgiving. That oath will renew the elective franchise. If it is taken in a bad spirit it may work incalculable mischief. The Southern people, notwithstanding their great losses by the war, will possess nearly one-third of the electoral strength of the Union. Any discontent that should pervade them would combine their votes into a solid unit, and they would only have to bargain with trading politicians in the North to get the control of the government. The honor and safety of the Union might thus pass into the hands of those who bore the Union no good will, and the result might be calamity beyond measure.

The hearty reconciliation of the South to the North will depend quite as much upon the generous bearing of the Northern people as upon the wise policy of the Administration. We shall have to rid ourselves not only of every hostile feeling engendered by the war, but of all the sectional feelings that sprang from the political controversies which preceded the war. This is not a difficult task. The Southern people, for the most part, were betrayed into rebellion by the deceptions of their leaders. They honestly believed that they were using the only means that could protect their social system from ruin. They committed a dreadful error, but no man in the North can be sure that if he had been born in the South, and had been subject to the same influences, he would not, under the same circumstances, have done the same wrong. *So far as respects the body of the Southern people*, this rebellion was a misconception of the head rather than a criminal intent of the heart. To that extent they are entitled to our charity. The courage and endurance they have displayed through the fiery trials of the war also entitle them to our respect. In these qualities they have shown themselves true Americans, and worthy to be our brothers. These claims upon our charity and our respect are enough to neutralize all the heart-burnings of the war. As for the old sectional differences, not a trace of them should survive. The institution which was the most prolific source of the strife, has perished forever. The old protective-tariff controversy can never be revived again, for no Northern manufacture needs more protection than that which must necessarily result from such tariff imposts as the national debt will demand, nor will the Southern theories about State rights be ever again a subject for sectional variance; for these are mere abstractions, apart from practical nullification and secession, which have been forever crushed. There is absolutely nothing that preceded the rebellion, or that occasioned the rebellion, which ought to be perpetuated as a cause for sectional strife after the rebellion. It will be the duty of the Northern people to recognize this, and to guard against the removal of such strife by cherishing every kindly sentiment.

An earnest of this spirit ought to be given in the celebration at Fort Sumter. The occasion will be one that will attract attention throughout the South. It will come close home to the sensibilities of all its people; and if it be used for the indulgence of vainglorious exaltation and invidious comparisons, for the stirring up of unpleasant memories, for the venting of new threats, for the discharge of epithets and taunts and slurs, it will produce untold evil. Not a word ought to be uttered calculated to irritate or humiliate. The victory of the national arms is palpable enough and signal enough to carry its own lessons for the vanquished. Glorious as it would otherwise be, its glory is sadly dimmed by the fact that it has been gained over our own countrymen. The cypress may as fitly figure in its commemoration as the laurel. We have confidence that this will be a solemn manifestation at Fort Sumter rather than a gay jubilee—that it will be a first pledge that the government and the Northern people are possessed with a genuine all-controlling American feeling. If the Southern people receive that clear token, it will have an immense influence in opening the way to a speedy peace, and a renewal of brotherhood. What they need is not mercy for the leaders who beguiled and betrayed them, but an assurance that, so far as regards themselves, we can be forgiving and generous.

DRAFTING AND VOLUNTEERING.—We take it for granted that the authorities do not intend to press a rigid enforcement of the draft in this city, until our citizens have had a fair chance to fill the quotas by recruits. In certain districts notices have already been served upon drafted men, and it is said that whenever such a man presents himself at the headquarters of his district, he is to be sent *forthwith* to Hart's Island; while if he does not present himself, he is to be regarded and treated as a deserter. We shall not credit this until we see it in actual operation.

It is alleged that the Government must have the men, and that if they are not raised by volunteering, they must be raised by draft, undoubtedly: but we are also entitled to the brief time required for getting the machinery for raising recruits into working order. There is no doubt that volunteers can be raised with the bounties offered,—but temporarily those bounties cannot be paid for lack of money. Gov. FENTON informs the County Committee that on Saturday, three millions and a half had been subscribed to the new loan. "A *large portion* of this amount," he adds, "will *probably* be needed to pay drafted men," and therefore, none can at present be furnished for volunteers and substitutes. How long we are to wait on these official uncertainties, we cannot tell, but not many days, it is to be presumed. As soon as the money is furnished volunteers and substitutes can be had, and it is certainly much wiser for the authorities to take into account the causes of the present delay, than to press measures of force with needless haste.

CHANGE OF TONE.—When the first law authorizing a draft was issued, it contained a provision that any person might be exempted from the draft on payment of $300. This clause was most vehemently denounced by the enemies of the Administration and by many who claimed to be its friends, as a provision for the benefit of the rich. Any man who could raise $300, it was said, could be exempt, while the poor man who could not raise that sum must go to the war. It was urged in reply that this exemption clause was really for the benefit of the poor man, because it fixed a limit to the price of exemption,—whereas if every man had to go or furnish a substitute, the price of substitutes would rise to a much higher figure. Still, the clamor against the clause carried the day, and after contributing largely to the riots of 1863, succeeded in repealing that section of the law. Under the present law, which was put in its place, every drafted man, rich or poor, must procure a substitute or go himself; and the price of substitutes ranges from $800 to $1,200. Which of the two was really for the benefit of the poor man?

BRITISH LAW IN CANADA.—Our Canadian neighbors will scarcely reproach us much longer with the defects of our judicial system. We complain a good deal ourselves sometimes of the evils of an elective judiciary, but we shall very easily be reconciled to the worst of them by such examples as Canada gives us of the practical working of the system of appointments. While such luminaries as COURSOL and SMITH adorn the provincial bench, we cannot doubt that a constitutional monarchy can put as great fools into as high places as a republic. Indeed, thus far the monarchy is a "leetle ahead." Meantime, the "mother country" would do well to settle the question, whether she will defend Canada or not, as speedily as possible, for she cannot expect us to submit permanently to such a neighborhood as the decisions of these Solons would give us. If Southern rebels are entitled to belligerent rights on Canadian soil, and if they can therefore with impunity organize in Canada maraunding expeditions upon our towns and cities, we must be excused for not perceiving the difference between Canada and Carolina. Gen. DIX'S order may be reissued by competent authority.

NEWS FROM WASHINGTON.

Special Dispatch to the New-York Times.

WASHINGTON, Sunday, April 2.

THE GREAT CONTEST—ANXIETY FOR NEWS.

The entire interest of Washington seems centered to-day and this evening at the front and upon War Department bulletins. The news of yesterday's victory was generally known at an early hour this morning, and special thanks for it were rendered in several of the churches. As soon as it became known that a general assault along our whole line was made this morning, hundreds of persons appeared upon the street; and the hotels, newspaper offices, and all other places where it was supposed news could be obtained, were immediately thronged with inquiring people. All four of the daily papers got out extras as soon as possible, and altogether the day has been the most exciting one in Washington for a long time. In explanation of the President's dispatches, perhaps it may be necessary to say that Gen. ORD is not on the north side of James River, but on the south side and midway in our long line below Petersburgh, and that Gen. WRIGHT'S corps, the Sixth, is second in our line from the Appomattox, and that the point where the Southside Road has been seized by him cannot be very far from Petersburgh. The President still remains at City Point, but Mrs. LINCOLN and her friends returned this morning.

APPOINTMENTS IN HANCOCK'S CORPS.

The following additional appointments have been made for Maj.-Gen. HANCOCK'S First Army Corps: Lieut-Colonel, W. G. MAAN; Captains, Henry S. Rice, John W. Clark, L. Cohn, Lawrence Bustein, J. C. Donahuer, C. Dalrymple, Alexander Darling, John D. Simpson. First Lieutenants, Jas. L. Graham, David B. Little, Jas. J. McCormick, Bernard Reilly, Jos. C. W. Hall. Second Lieut., M. C. Foot. Surgeons F. Reynolds, Joseph Stevens, David Merritt; Assistant Surgeons G. W. Miller, C. T. Trautman, R. E. Paine, Geo. W. Cummings. The corps is understood to be progressing finely. It is expected that Gen. HANCOCK will soon return to it. His appointment in the Shenandoah Valley being merely of temporary character.

TAMPERING WITH THE DRAFT.

The military commission sitting in this city has just finished the case of WALTER H. HOLMES, charged with erasing names from the enrollment lists and with abstracting cards intended to be placed in the wheel from the office of the Board of Enrollment in the Second New-York District. The decision and sentence are not yet known.

ON A FURLOUGH.

Col. WM. DE LACY, of the One Hundred and Sixty-fourth New-York Volunteers, CORCORAN'S Legion formerly, arrived in this city yesterday en route to New-York City on thirty days' furlough.

Dispatches to the Associated Press.

A FREEDMEN'S NATIONAL BANK.

WASHINGTON, Sunday, April 2.

Several days ago, a dozen colored men from Boston, New-York, Philadelphia, Washington and elsewhere, met by invitation at the room of Senator POMEROY, of Kansas, to initiate measures for establishing a freedmen's national bank, to be located in this city. One of the colored men is reported to be worth $150,000, which he has invested in government securities. There was wealth enough amongst them to subscribe to a capital of $200,000. Application was accordingly made to the Comptroller of the Currency for the proper authorization to establish such bank. This request will be granted, provided the State banks converting themselves into national banks, which have a preference, shall not absorb the limit of the aggregate capital prescribed by Congress. A final decision will be given after the 1st of July next on the application for a Freedman's Bank.

NEW YORK ELECTION.

The Proposed Constitutional Amendment.

The following is the official vote on the proposition to amend the constitution by providing for the appointment of five Commissioners of Appeals:

Counties.	For.	Agst.	Counties.	For.	Agst.
Albany	1741	2502	Oneida	3181	2734
Alleghany	867	717	Onondaga	2656	2362
Broome	960	967	Ontario	782	1475
Cattaraugus	1025	884	Orange	1352	1707
Cayuga	1670	1292	Orleans	528	823
Chautauqua	1151	1448	Oswego	1389	1832
Chemung	343	1021	Otsego	1092	2163
Chenango	1014	1026	Putnam	156	424
Clinton	500	416	Queens	373	378
Columbia	864	1879	Rensselaer	1000	3469
Cortland	852	1174	Richmond	185	247
Delaware	620	1716	Rockland	132	483
Dutchess	1201	896	Saratoga	852	1234
Erie	1743	2058	Schenectady	314	1005
Essex	617	543	Schoharie	369	1456
Franklin	404	396	Seneca	503	2198
Fulton	518	662	Schuyler	324	736
Genesee	845	831	St. Lawrence	1510	879
Greene	880	2003	Steuben	958	2041
Hamilton	80	187	Suffolk	639	488
Herkimer	1088	1329	Sullivan	284	949
Jefferson	1473	1367	Tioga	488	832
Kings	3263	2142	Tompkins	600	1293
Lewis	548	685	Ulster	994	2495
Livingston	644	779	Warren	443	769
Madison	1180	1080	Wayne	777	2203
Monroe	1472	2030	Washington	1085	1842
Montgomery	862	1478	Westchester	823	1128
New-York	4060	2206	Wyoming	784	779
Niagara	823	929	Yates	181	1457
Total				56,448	81,533
Scattering					242

DREADFUL FIRE AT SEA.

FIVE HUNDRED LIVES LOST

The U. S. Transport Steamer General Lyon Burned Off Cape Hatteras.

Invalid Troops, Refugees, and Women and Children on Board.

The steamer *Gen. Sedgwick*, which arrived at this port at noon yesterday, brought as passengers twenty-nine persons saved from the wreck of the transport steamer *Gen. Lyon*, which took fire off Cape Hatteras on the morning of Friday last, and was totally destroyed. The *Gen. Lyon* had on board from five hundred and fifty to six hundred souls. The twenty-nine who arrived here yesterday are believed to be all that was saved.

It appears from the statements of these men that the *Gen. Lyon*, a screw steamer which had formerly been used as a blockade-runner, sailed from Wilmington for Fortress Monroe, on the morning of Wednesday last, with nearly six hundred persons on board, including the crew.

Her passengers consisted of discharged and paroled soldiers, escaped prisoners and refugees, among whom were about thirty women and twenty-five small children. Two negroes were also among the refugees. The weather was fair on leaving Wilmington, but the steamer put into the port of Smithfield for the night and resumed her voyage on the following morning. Soon after leaving Smithfield the wind, which was blowing from the southwest, increased in violence, and the vessel, which was a very slow one, made but little progress. At ten o'clock on Friday morning she was off Cape Hatteras, the wind having increased to a hurricane and the sea running very high. It is believed that the vessel was about sixty miles from land when an alarm of fire was given, and in a few minutes afterward the flames broke out at the rear of the pilot-house and nearly in the centre of the vessel. Several of the crew were in the rigging, and there were very few persons on deck at the time, many of the passengers being confined to their berths by sickness. The first mate, JAMES GIBBS, and the other officers of the vessel immediately got the fire pumps to work, with which, and the requisite quantity of hose, the vessel was well provided. But the flames steadily gained headway, and although the pumps were worked with unflinching perseverance, the fire soon spread over the centre portion of the deck, driving the crew and those who were assisting them to the stern and bow of the vessel. The hatches had been closed in consequence of the decks being so constantly under water, but those below, alarmed by the smoke which was spreading through the cabins, rushed on deck only to be driven back by the flames. The frightful shrieks of the women and children, and their piteous supplications for help were drowned by the roaring of the storm. Several of the paroled soldiers were sick and confined to their berths. Some of them managed to crawl on deck, and clung there until washed overboard by the waves. In about half an hour after the fire broke out, the engines partially stopped, and the vessel immediately swung round with her broadside to the wind, the flames then spreading across the deck.

It had now become quite evident that the ship could not be saved. The first officer acted with great courage, and only abandoned the vessel when all hopes of saving her were gone. The fire-pumps were still kept at work, and the flames were fought back with great determination. Many of those below were doubtless already suffocated. The shrieks and moans of the dying came up to those on deck, but they could do nothing to help them. Just at this time a steamer, which proved to be the United States transport *Gen. Sedgwick*, Capt. STARKEY, and a small schooner, hove in sight. But neither of them could render any assistance, owing to the violence of the storm, and the fact that the burning steamer had drifted in toward the breakers. The flames were now spreading with fearful rapidity. The boats were launched, although there appeared to be little hope of their living in such a sea. Into the first boat ten men lowered themselves, including the Captain of the *General Lyon*. It is affirmed by several of those who escaped that the Captain had lost all control of himself, and was evidently crazed with fear. Hardly had this boat been loosed from the vessel's side than she drifted under her stern, was struck by the screw, and almost instantly went down. IRAH LEWIS, a private in the Eighty-ninth New-York Regiment, who was in the boat at the time, states that he saw the Captain sink. LEWIS and two others alone escaped. A second boat was launched, and in this twenty-seven persons, including the First Mate, JOHN HAYDON, lowered themselves and succeeded in reaching the *General Sedgwick*, which was about a mile and a half distant. As the boat touched the steamer's side a wave dashed her violently against it, and she filled and went down. Of the twenty-seven persons in the boat, seven only were saved. Among these were the Mate, JAMES GIBBS, BARNEY LOSEY, of the Fifth Virginia Regiment, and JOHN FITZGERALD, of the Fifty-sixth Illinois. In the meantime a number of the men had thrown themselves overboard, trusting to a spar for support. One man, ISAIAH C. COLBY, of the Fifth Ohio Cavalry, after working at the fire pumps until he was almost exhausted, seized one of the doors of the galley and sprang overboard. He was in the water three hours before he was picked up. Others were also in the water for several hours, and many, doubtless, sank before assistance could be rendered. It is supposed that the schooner did not succeed in rescuing any of them. So far as known, the following are the only persons saved out of a total of from 550 to 600:

Barnet Lesey, Co. G, Fifth Virginia; M. H. Arment, Co. E, Fifty-sixth Illinois; John Kreusen, Co. F, Third Pennsylvania H. A.; Irah Lewis, Co. A, Eighty ninth New-York; Michael S. Brocket, Co. F, Fifty-sixth Illinois; Robt. Simpson, corporal, Co. 8, Fifty-fourth Ohio; Thos. Farrar, refugee, Wilmington, N. C.; Jas. Edwards, sergeant, Ninety-ninth New York; Silas Galloway, Fifty-sixth New-York; Clarence Dunn, refugee; Geo. Murphy, Co. A, Sixth New-York H. A.; Geo. Goole, Co. F, One Hundred and Forty-fourth New-York; C. M. Dodson, Third Pennsylvania H. A.; Jos. Fitzgerald, Co. K, Fifty-second Illinois; Jas. Dempsey, fireman, steamer *General Lyon*; Stephen Russell, refugee; Thomas Cooney, sailor, *General Lyon*; Nicholas Brown, sailor, steamer *General Lyon*; Geo. W. Williams, Co. G, Fifty-sixth Illinois; Pat. Bryan, coal-passer, steamer *General Lyon*; Richard Clarke, Co. F, Second Illinois L. A.; John Peoples, oiler, steamer *General Lyon*; Isaiah Cleolty, Co. K, Fifth Ohio Cav.; Cyrus P. Williams, Co. F, Third Pennsylvania Art.; James Gibbs, first officer, steamer *General Lyon*; Wm. Cranston, chief engineer, Saml. Pressey, first cook, (colored,) steamer *General Lyon*; Chas. A. Brady, refugee.

When the *General Sedgwick* left, being unable to render further assistance, the ill-fated steamer was drifting in toward the frightful breakers off Cape Hatteras. She was then burned down to the water's edge, and every soul on board had doubtless perished.

In regard to the origin of the fire, it was stated by the First Mate, while on board the *General Sedgwick*, that there were several barrels of Kerosene oil in the engine-room, and these being shaken down by the rolling of the vessel fell on the boiler, and of course were quickly ignited. A barrel of oil was also kept in the same room, and this served to feed the flames.

A list of the passengers has not yet come to hand, but the following officers of the Fifty-sixth Illinois Regiment were known to be on board:

Major Fires, Lieut. Rankin, Co. A; Capt. Tanquery, Co. B; Lieut. McKenzie, Co. B; Lieut. Lewis, Co. C; Capt. Weber, Co. E; Lieut. Joiner, Co. E; Lieut. Dunlap, Co. F; Lieut. Goudy, Co. G; Lieut. Holbeck, Co. H.

There were also 200 men of this regiment on board, only five of whom are recorded as among the saved.

Of the soldiers saved eight or ten are at the New-York State Soldier's Depot, Nos. 50 and 52 Howard-street, of which Col. VINCENT COLYER is Superintendent. They had of course lost their all, and were supplied with the necessary clothing by the Superintendent. Several of them are sick and confined to their beds. They will remain at the depot, where every comfort is afforded them free of all cost until forwarded to their respective destinations.

The following among the officers and crew of the *General Lyon* did not sail with her, being left sick in hospital at Wilmington;

John Haydon, First Officer; Phillip Smith, First Assistant Engineer; Geo. Gilepsie, Second do.; Owen Daggan, oiler; Richard Dazle, coal passer; Wm. Brown, second cook; Alino Dee, waiter.

The Seven-thirty Loan.

PHILADELPHIA, Sunday, April 2.

JAY COOKE reports subscriptions to the seven-thirties yesterday to the amount of $2,416,500, including subscriptions of $60,900 from Buffalo and $400,000 from New-York; also 1,691 individual subscriptions of $50 and $100 each. The total for the week is $14,288,150.

Election in Louisville.

LOUISVILLE, Saturday, April 1—12 P. M.

The municipal election took place in this city to-day. There were four candidates for the Mayoralty in the field. PHILIP TOMPPERT, Democrat, was elected Mayor by 100 plurality over ——, Republican, and lacks about 100 of a majority over all competitors.

THE DRAFT.

Recruiting Better on Saturday—State Bounty Money Not Yet Forthcoming—Explanation of Gov. Fenton—The Draft in the Fifth, Seventh and Ninth Districts—Conscripts Ordered to Report—Ward Meetings.

Supervisor BLUNT was actively engaged on Saturday in enlisting volunteers at the Park Barracks. Thirty men were secured, which is a large number for a Saturday's work. The subscriptions to the Bounty Fund Loan amounted to $75,000, and a much larger sum is expected to-day.

The Volunteer Committee will have to rely entirely upon the subscriptions to the Bounty Loan Fund for the means with which to fill the quota, there being no indications at present of receiving any of the State bounty money. Mr. BLUNT has received the following explanatory telegram from Gov. FENTON:

ALBANY, Friday, March 31, 1865.

ORISON BLUNT:

The last report from the Comptroller gives three millions five hundred thousand dollars subscriptions to the loan. A large portion of this amount will probably be needed to pay drafted men. As soon as a sufficient amount is taken to justify payments to volunteers and substitutes, my Paymaster-General will go to your city and aid you.

R. E. FENTON.

Until further orders the draft will not proceed in the Thirteenth and Fourteenth Wards. The quota of the Thirteenth is 587—per centage added, 1,174. That of the Fourteenth, 591—per centage added 1,182.

In the Seventh District Capt. WAGNER resumed the draft in the Eleventh Ward, beginning the additional hundred per cent., the original quota having been previously drawn. The ward will be concluded to-day. During Saturday a number of volunteers were accepted, citizens of the district having advanced the Provost-Marshal funds for that purpose.

In the Ninth District Capt. DUNNING drew the original quota of the Nineteenth Ward. In the Fifth District the drawing in the Seventh Ward was completed.

Capt. DUNNING called the attention of the representatives of the press to section 5 of the amendatory act of July, 1864, about which he states there appears to be considerable ignorance on the part of the public. The portion to which he specifically called attention reads:

* * * "And if such substitute is liable to draft, the name of the person furnishing him shall again be placed on the rolls, and shall be liable to draft on future *calls*, but not until the present enrollment shall be exhausted; and this exemption shall not excuse the town for which such person shall have been drafted."

So that a party drafted may furnish as a substitute his next-door neighbor, and be himself exempted until a new call takes place. The result of this section manifestly should be to enlarge the range of available substitutes, and take it out of the hands of the few who, under the other provisions of the law, are acceptable substitutes, (*i. e.*, not liable to draft,) and thus at once reduce the price of substitutes within the means of nearly all those drafted. As the substitute business now stands, it is a monopoly, which bears more heavily upon the man of limited means than any other, and should be met by every method available to drafted men.

To-day the draft will be prosecuted in the Eleventh, Nineteenth and Twenty-first Wards.

Several of the Provost-Marshals have notified drafted men to report. The latter will be immediately held to service if accepted, and the officers, to prevent hardship or suffering, desire that all persons who believe they are liable should bring their substitutes with them when they appear for examination.

EQUALIZATION OF HAND-MONEY.

An adjourned meeting of delegates from the various wards was held on Saturday evening at No. 185 Sixth-av., for the purpose of rescinding a resolution passed at a former meeting, binding the executive committees of the wards to pay only twenty dollars hand-money for volunteers.

Mr. A. GOODRICH FAY was elected chairman.

Remarks were made by several delegates, when it was concluded that volunteering in the various wards would be facilitated by the executive committees regulating the amount of hand-money to be paid in their respective wards, and the meeting adjourned *sine die*.

MEETING IN THE TWENTIETH WARD.

A large meeting of citizens of the Twentieth Ward was held at the corner of Thirty-third-street and Eighth-avenue on Saturday evening, for the purpose of devising means to relieve drafted men and fill the quota of the ward.

Supervisor WILLIAM R. STEWART presided. After stating the object of the meeting, he introduced Alderman BRICE, Chairman of the Ward Executive Committee, who said that the members of the Finance Committee had visited a large number of citizens in the ward, and had met with some success in collecting subscriptions. He had, himself, called on the Comptroller, and suggested the issue of county bonds of small denominations—$50 and $100—and he had also inquired of the Comptroller whether he could not place some of these small bonds at the disposal of the Ward Committees. The Comptroller said he had no power to do so, as the interest on the bonds was payable by a tax on the whole county, and not on any particular ward.

Alderman BRICE also said that some work had already been done without a dollar having been expended. The original quota of the ward was 1,159, but this had been reduced to 955. He hoped that the citizens would place sufficient funds in the hands of the committee to enable them to reduce the quota still further.

The chairman said that subscriptions to the county bonds had come in rather more liberally lately, and on Monday morning Mr. BLUNT would commence operations with a cash balance of $60,000.

Alderman HARDY made a stirring speech, and was followed by others, after which a liberal subscription was made, and the meeting adjourned.

MEETING IN THE FOURTH WARD.

A meeting of citizens of the Fourth Ward took place on Saturday evening at Tammany Hall. Mr. WM. P. KIRK occupied the chair.

The Finance Committee reported progress. The total amount collected and subscribed in the ward up to the present time is $2,732. The Finance Committee are diligently at work in all the election districts of the ward, and this amount will soon be largely increased.

Remarks were made by Provost-Marshal ERHARDT, who said that forty men had been credited to the ward during the week. But this was not enough; eight men per day was the smallest number that should be offered.

After speeches by Mr. E. J. WARD and others, it was announced that the Executive Committee will be ready to receive recruits at No. 175 Pearl-street to-day. The meeting then adjourned.

MASS MEETING IN THE THIRD WARD.

A mass meeting of citizens of the Third Ward and others who feel an interest in clearing that ward from the impending draft, is to be held to-morrow (Tuesday) evening, in the hall at No. 193 Fulton-street. The Ward Volunteering Committee have been quite successful in collecting funds to be applied to the payment of hand-money to volunteers and others, and they believe that the Third Ward may fill its quota without a draft if the citizens will but put their shoulders to the wheel.

MASS MEETING IN THE FIFTH WARD.

The Ward Volunteering Committee, of which Dr. WILLIAM B. EAGER is Chairman, have called a mass meeting, and it is hoped that Fifth Warders will come out in large numbers to hear the speakers, this evening at 8 o'clock, at Laird's Fifth Ward Hotel. Many substantial citizens of the ward, who are exempt, and have not even a single relative that is liable to the draft, have subscribed with commendable liberality toward the hand-money fund, and they have assurance that a draft may be avoided, if only every person who is liable will contribute such sum as he may be able, to add to the common fund.

We learn from the committee—Dr. WM. B. EAGER, JAMES M. TUTHILL and A. J. PLUMB—that they secured last week $6,000 and forty men. The ward committees on finance, recruits and substitutes will report at the meeting this evening.

The Third District Draft.

MAJ. DODGE'S ORDER—NON-REPORTING CONSCRIPTS TO BE HELD AS DESERTERS.

The following is Maj. DODGE's letter, ordering a supplementary draft to-day:

OFFICE A. A. PROVOST MARSHAL GENERAL SUPERINTENDENT VOL. RECRUITING SERVICE, SOUTHERN DIVISION, N. YORK. NEW-YORK, March 30, 1865.

Capt. E. B. Fowler, Provost-Marshal, Third District, Brooklyn, N. Y.:

CAPTAIN—You will proceed to make a supplementary draft in the Fifth Sub-District, Third Congressional District, for the deficiency on the last draft, with one hundred per cent. added.

Should this fail in filling the quota you will continue, without further orders from this office, to make supplemental drafts for the deficiencies until the quota is complete.

An accurate list of those who fail to report will be kept. This will at a future date be published, that these men may be proceeded against under section twenty-one, act approved March 3, 1865.

It is further distinctly to be understood that any man who fails to report is a deserter, and if subsequently he should be arrested and pass the examination of the board, he will be held and sent to a regiment, even though the quota of the sub-district to which he belongs be already filled. I am, Captain, very respectfully, your obedient servant,

RICHARD J. DODGE,
Maj. Twelfth Infantry, A. A. P. M. General.

Board of Supervisors.

THE REVISED ENROLLMENT—THE STATE BOUNTY LOAN—THE TRANSFER OF EMIGRANTS TO WARD'S ISLAND.

A special meeting of this board was held at 2 o'clock yesterday, Mr. TWEED in the Chair.

A resolution was adopted empowering the Comptroller to raise the sum of $10,000 for the use of the Children's Aid Society, as directed by law.

Mr. ELY said he wished to ask the Chairman of the County Committee on Volunteering for what reason the revision of the enrollment law had been suspended.

Mr. BLUNT, Chairman of the committee, said the enrollment had been completed, but the Provost-Marshals were not ready to receive it.

Mr. ELY said he considered that the Provost-Marshal-General had not acted in good faith toward the city. If the revised enrollment had been received the quota of this city would have been reduced about 7,000.

He offered a resolution to the effect that the County Committee on Volunteering be instructed to confer with the Provost-Marshal General in relation to the acceptance of the revised enrollment. The resolution was adopted.

Mr. TWEED said he had been repeatedly asked by inhabitants of the various wards whether or not if funds were raised in any particular ward for the payment of bounties, these funds could be kept for the exclusive benefit of the ward. He thought it might be well, as there appeared to be some anxiety about the matter, for the board to take some action thereon.

Mr. PURDY said he was opposed to any legislation upon the subject. The funds raised should be used for the joint benefit of all; if used otherwise the rich wards would escape and the poor ones have to sustain the whole burden. The subject was then dropped.

Mr. ELY said as it appeared the State authorities were experiencing some difficulty in placing the Bounty Loan, he thought it would be well if the State would transfer a portion of the bonds to the county in payment of the amount expended in bounties. These bonds could be readily disposed of here, and funds could thus be raised for procuring volunteers. Mr. ELY then offered the following resolution:

Resolved, That the Governor of the State be requested to transfer to this county $2,000,000 of 7-30 war bonds on account of the proportion due to this county from the State, or so much thereof as will not prove prejudicial to the interests of the State, and that the Special Committee on Volunteers confer with the Governor and report to this board.

The resolution was adopted.

Mr. DAVIS offered a resolution, which was adopted, to the effect that the board should remonstrate against the transference to Ward's Island of emigrants afflicted with infectious diseases.

Mr. FOX said he had been informed that the Committee on Volunteering declined to receive any more three-years' men.

Mr. BLUNT said the President's call was for one-year men, and that consequently the county got as much credit for one-year men as for three years. At the same time, by receiving only one-year men there was a great saving in the amount expended on bounties.

Mr. FOX said that might be the case, but, at the same time, the county was losing a good many recruits.

Mr. BLUNT replied that the county was losing them because the committee had not the money to pay them.

The board then adjourned.

AFFAIRS IN ALBANY.

Draft Money Enough—Death of Surgeon-Gen. Willard—Surgeons Sent to Grant's Army.

ALBANY, Sunday, April 2.

Gov. FENTON says there is money sufficient to pay drafted men and probably something more, and there is fair prospects of additional subscriptions to the State loan. The bonds are now ready for payment to towns, cities and counties upon proper proofs being furnished to the Paymaster-General of the muster in and credit of men. He will forward circulars with instructions to-morrow by mail to supervisors and representative agents of localities.

[illegible] D. WILLARD, Surgeon-General on Gov. FENTON's staff, died this evening.

Gov. FENTON, on learning from the Secretary-of-War that a great battle had been fought, made arrangements for sending forward to the army several surgeons, to take charge of the wounded soldiers from this State. They leave early Monday morning.

All Fools Day—Election of a Superintendent of Public Instruction.

Correspondence of the New-York Times.

ALBANY, Saturday, April 1.

A portion of the members of the two Houses of the Legislature have made it a point to observe this 1st day of April as "All Fools Day." In the Assembly members have from time to time visited the Speaker's chair in answer to supposed private messages, forwarded to them by an enterprising lobbyist, with the aid and connivance of a group of fun-loving members. In each case the victimized member would be informed by the presiding officer that he had not been sent for, but had probably been made the victim of a joke. As the member would turn embarrassed and blushing away, and would meet the gaze of the practical jokers, I was reminded of some lines that used to interest me in an old almanac:

"It long has been a thing disputed,
Which should be the greatest fool reputed,
He who innocently went,
Or he who him designedly sent."

The speaker evidently was inclined to regard the latter individual as entitled to the preëminence in stultification. He at length reminded members that it was the 1st day of April, and furthermore announced, that if he desired to see members he would send a messenger direct from the chair to ask their attendance. In the Senate, a bogus bill was introduced, and made some talk, but the proceeding was frowned down as unworthy the dignity of that body. On the whole, All Fool's Day was best celebrated by the Legislature, forty-eight hours in advance, the evening after the passage of the Paid Fire Department Bill.

A Superintendent of Public Instruction is to be elected on Tuesday next, at 12 o'clock M. I hear no candidate mentioned but the present incumbent, VICTOR M. RICE.

The Gwin Colonization Project—Explanation by his California Friends—He is not a Duke—He will soon be in Sonora with a French Force under Marshal Bazaine.

SAN FRANCISCO, Saturday, March 25.

The *Democratic Press* of this city, which seems to have had the confidence of GWIN's agents, and has been encouraging emigration to Mexico under his auspices, disregards the denials which come from Europe as to GWIN's colonization scheme, and says:

"The arrangements between GWIN and the Emperors of France and Mexico, which we published in January, came to us direct from the City of Mexico, under advisement of the Marquis of MONTHALON, the French Minister, and under the sign manual of MAXIMILIAN, the Emperor, through accredited agents, of both powers. If there has been any change in the arrangements since, there are no means by which the fact could have reached the public prints of the United States or here in advance of our advices upon the same subject. We are yet ignorant of any such change. We never credited the report that GWIN had been created a Duke, or that MAXIMILIAN had ceded the dominion of any part of the Mexican territory to the French Government, but on the contrary explicitly stated that GWIN had not become a subject of either monarch, and was but the trustee of both to administer the resources of the territory for the French indemnity, subject to the Mexican Government. GWIN is invested with plenary powers to dispose of, and make all needful rules and regulations respecting the territory or other property belonging to the Mexican Government, but nothing in these powers shall be so construed as to prejudice any of the claims of the empire or of any particular State."

SAN FRANCISCO, Monday, March 27.

The *Democratic Press* says it has learned directly since its last article on the subject, that GWIN left Havana for France Feb. 11, and that he expects to be in Sonora, accompanied by Marshal BAZAINE and French troops, by the middle of May. Nothing had occurred at the date of his sailing from Havana to interfere with his projects in Mexico.

HORSE THIEF.—OWEN CLARK, a laborer, was committed by Justice LEDWITH for stealing a horse and wagon belonging to Mr. ANDREW HENDERSON, of No. 181 Lewis-street.

The Infant's Friend.

MRS. WINSLOW'S SOOTHING SYRUP is the best and surest remedy in the world for all diseases of children, such as teething, wind colic, &c. It corrects acidity of the stomach, regulates the bowels, and gives rest, health and comfort to mother and child. Perfectly safe in all cases, as millions of mothers can testify. Offices, No. 48 Dey-st., New-York, and No. 205 High Holborn, London, England.

Valentine & Butler, Alum Patent Fire, Burglar and Damp-proof Safes and Rotary Locks for dwelling-house doors. VALENTINE & BUTLER, Nos. 78 and 80 Walker-st.

The Sudden Changes of Weather we are now experiencing render this a trying season for persons with delicate lungs. Coughs and Colds are exceedingly prevalent, and the foundation of many a fatal case of Pulmonary Disorder is now being laid. Let the afflicted remember, in their troubles, that a prompt resort to Dr. D. JAYNE'S EXPECTORANT, in the early stages of all diseases of the respiratory organs, will soon remove all apprehensions of danger, and that Coughs, Colds and Hoarseness are speedily cured by this standard remedy.

All Ladies and Gentlemen can have BEAUTIFUL HAIR.
CHEVALIER'S LIFE FOR THE HAIR restores GRAY HAIR to its original color, stops its FALLING OUT, keeps the HEAD CLEAN. Stands above comparison with any other hair dressing. Sold at the drug-stores and at my office, No. 1,123 Broadway.
S. A. CHEVALIER, M. D.

We, the Undersigned, cordially recommend to the notice of the friends of "The Christian Commission," the offer of E. & H. T. ANTHONY & CO., to devote to this object twenty-five per cent. of their retail sales of Albums, Stereoscopic Views, and Card Photographs, for the fortnight commencing April 3, as set forth in their advertisement.
GEO. H. STUART, President U. S. Christian Commission.
J. T. DURYEA.
H. DYER, Secretary New-York Branch U. S. C. C.
MORRIS K. JESUP.
THEODORE ROOSEVELT.
W. E. DODGE, Chairman New-York Branch.

THE CHRISTIAN COMMISSION.
NOTICE TO EVERYBODY—TWO WEEKS FOR THE SICK AND WOUNDED SOLDIERS.
During the fortnight commencing April 3, we will devote twenty-five per cent. of all the retail sales at our counter, of Albums, Stereoscopic Views, and Card Photographs, and also *remittances by mail* for the same, when so specified, to the relief of our sick and wounded soldiers through the instrumentality of the Christian Commission. Orders, *by mail*, for this object, bearing date any time previous to May 1, will be received, and the twenty-five per cent. paid over.
The acknowledgment of the Treasurer of the Christian Commission will be sent when required. The goods will be sold at our usual printed catalogue prices.
E. & H. T. ANTHONY & CO.,
No. 501 Broadway, New-York,
three doors from St. Nicholas Hotel.

A Thing of Beauty is a Joy Forever. Those who desire brilliancy of complexion, must purify and enrich the blood, which HELMBOLD'S CONCENTRATED EXTRACT SARSAPARILLA invariably does. Recollect it is no patent medicine. Ask for Helmbold's. Take no other.

Dr. Lighthill can be consulted at his residence, No. 34 St. Mark's-place, (8th-st., between 2d and 3d avs.,) from 9 A. M. till 3 P. M., on
DEAFNESS, CATARRH.
Discharges from the Ear, Noises in the Head, and all diseases of the
EAR, THROAT, AND AIR-PASSAGES.

Helmbold's Concentrated Extract Buchu Is the great Diuretic.
HELMBOLD'S CONCENTRATED EXTRACT SARSAPARILLA
Is the Great Blood Purifier.
Both are prepared according to rules of Pharmacy and Chemistry, and are the most active that can be made.

Do not Waste your Money Buying any of the numerous worthless articles called GOLD PENS, which have flooded the market for the last few years, when at lower prices you can get pens which are acknowledged to be the BEST IN THE WORLD.
Avoid the shameless Upstarts, whose lack of brains compels them to attempt imitation, *even to the advertisement*. If you want the full value of your money call on A. MORTON, No. 25 Maiden-lane, or inclose stamp for circular.

Dr. Von Eisenberg,
INVENTOR OF THE FAMOUS ÆSTHETICO NEURALGICON, FOR THE CURE OF ALL DISEASES OF THE EYE, EAR, CHRONIC CATARRH, LUNGS, THROAT, HEART, AND CONSUMPTION,
may be consulted at his consulting-rooms, No. 816 Broadway.
HEARING RESTORED BY ONE APPLICATION OF DR. VON EISENBERG'S ÆSTHETICO-NEURALGICON.
NEW-YORK, March 10.
I have been induced, by the great number of certificates continually published in favor of Dr. Von Eisenberg's skill, to apply to him for advice concerning my deafness of many years' standing. I placed myself under his care, and to my utmost delight he made me hear perfectly well by a single painless application of Dr. Von Eisenberg's "Æsthetico-Neuralgicon." I have great pleasure in being able to state that his skill in restoring hearing surpasses anything I ever saw or heard of. His attention to the patient is highly commendable.
JOHN WAKELY,
No. 104 Monroe-st.

Quantity vs. Quality.—HELMBOLD'S EXTRACT SARSAPARILLA—THE DOSE IS SMALL. Those who desire a large quantity—and large doses of medicine—ERR.
I CAN SUIT ALL.

Perry's Moth and Freckle Lotion.
Chloasma, or Mothpatch, (also called Liverspot,) and Lentigo or Freckles, are often very annoying, particularly to ladies of light complexion, for the discolored spots show more plainly on the face of a blonde than of a brunette; but they greatly mar the beauty of either; and any preparation that will effectually remove them WITHOUT INJURING THE TEXTURE OR COLOR OF THE SKIN, is certainly a desideratum. Dr. B. C. PERRY, who has made diseases of the skin a specialty, has discovered a remedy for these discolorations, which is at once prompt, infallible and harmless.
For sale in New-York by DEMAS BARNES & CO., No. 21 Park-row; McKESSON & ROBBINS, No. 91 Fulton-st.; DUDLEY & STAFFORD, No. 69 Beekman-st., and FRAZER & LEE, No. 20 Beekman-st.
Prepared only by Dr. B. C. PERRY, Dermatologist, No. 49 Bond-st., New-York. Call for
PERRY'S MOTH AND FRECKLE LOTION.
Dr. PERRY treats successfully all diseases of the scalp, loss of hair and premature blanching. No charge for consultation. Inclose stamp for circular.

Wheeler & Wilson's Highest Premium LOCK-STITCH SEWING MACHINE and BUTTON-HOLE MACHINE. No. 625 Broadway, New-York.

Low Pressure Steam Heating Apparatus, BAKER, SMITH & CO., No. 182 Centre-st.

Batchelor's Hair Dye.
The best in the world, the only reliable and perfect dye known. Instantaneous and harmless. The genuine is signed WILLIAM A. BATCHELOR. Sold by all druggists and perfumers. Factory No. 81 Barclay-st.

The Hat Should Suit the Figure.
Also the "figure" for the hat should suit the buyer. In both respects every gentleman may be suited at GENIN'S. There are ONE HUNDRED STYLES of dress and soft Hats to choose from, but there is only ONE STYLE OF PRICE, and that the fair one.
GENIN, No. 513 Broadway.

Superior Leghorn Hats finished and prepared for wear in Italy from latest Parisian models of shape.
My importation of the above comprises the finest hats to be found in America for ladies and misses.
For sale wholesale and retail.
at No. 303 Canal-st., near Broadway
THOMAS REYNOLDS.

Household Furniture Sales.—HENRY H. LEEDS & MINER will give their personal attention to the sale of furniture, &c., at the residences of families declining housekeeping, (as usual for many years past.) They will also have weekly sales at their spacious salesrooms, No. 93 Liberty-st., a few doors west from Broadway.

Jeffers is selling his Spring stock of Ladies' and children's shoes and gents' slippers at about one-half last year's prices. JEFFERS, No. 573 Broadway.

We would call attention to the advertisement of WRIGHT, GILLIES & BROTHER, who are closing out their stock of teas and coffees at auction prices.

Boys' All-Wool Melton Suits at $9. V. BROKAW, No. 34 4th-av. and 62 Lafayette-place.

Howe's Premium Standard Scales, in general use by the U. S. Government, and Wilder's Patent Salamander Safes, at No. 194 Broadway, New-York.

A Silent Sewing Machine.
WILLCOX & GIBBS, No. 508 Broadway.

Trusses, &c.—MARSH & CO.'S Radical Cure Truss Office, only at No. 2 Vesey-st. Also, supporters, bandages, silks, elastic stockings, &c. A lady attendant.

Corns, Bunions, Enlarged Joints, and all diseases of the feet, cured by Dr. ZACHARIE, No. 760 Broadway.

Hill's Hair Dye, 50 Cents.—Black or brown—reliable. Depot No. 1 Barclay-st. Sold by all druggists.

Colgate's Honey Soap.
This celebrated Toilet Soap, in such universal demand, is made from the choicest materials, is mild and emollient in its nature, fragrantly scented, and extremely beneficial in its action upon the skin. For sale by all Druggists and fancy-goods dealers.

A New Perfume for the Handkerchief.
Phalon's "Night Blooming Cereus."
Phalon's "Night Blooming Cereus."
Phalon's "Night Blooming Cereus."
Phalon's "Night Blooming Cereus."
Phalon's "Night Blooming Cereus."
Phalon's "Night Blooming Cereus."
Phalon's "Night Blooming Cereus."
A Most Exquisite, Delicate and Fragrant Perfume, Distilled from the Rare and Beautiful Flower from Which it takes its name.
Manufactured only by PHALON & SON.
BEWARE OF COUNTERFEITS.
ASK FOR PHALON'S—TAKE NO OTHER.
Sold by druggists generally.

Grover & Baker's Highest Premium Elastic stitch and lock-stitch sewing-machines, No. 495 Broadway, New-York, and No. 235 Fulton-st., Brooklyn.

Messrs. Fowler & Wells, Phrenologists, give charts of character daily, at No. 389 Broadway.

MARRIED.

BOYD—BONNER.—On Thursday, March 30, at St. John's Church, Clifton, Staten Island, by Rev. T. K. Conrad, FRANCIS OGLE BOYD, of New-York, and MARY IRENE, only daughter of John Bonner, Esq., formerly of Quebec, Canada.

PAGE—NOTT.—At the residence of Rev. Dr. Nott, Schenectady, N. Y., on Tuesday, March 28, by Rev. Edward B. Allen, Rev. WILLIAM W. PAGE and MARIA, daughter of Joel B. Nott, of this city.

DIED.

BAYAUD.—The funeral of THOMAS J. BAYAUD, who died at Sterling City, Colorado Territory, on the 18th January last, will take place from the residence of his sisters, No. 200 West 14th-st., on Tuesday, the 4th inst., at 2½ o'clock.

His friends, and those of his brothers, Theo. W. and George D., and of the family generally, are respectfully invited to attend without further notice. His remains will be taken to Greenwood Cemetery for interment.

BARTER.—In Brooklyn, on Sunday, April 2, JOHN BARTER, in the 63d year of his age.

The relatives and friends of the family are invited to attend the funeral, from Strong-place Baptist Church, corner of Strong-place and Degraw-st., on Tuesday afternoon, April 4, at 2 o'clock.

CHATFIELD.—The funeral of Lieut. H. WHITNEY CHATFIELD, Adjutant 17th Regiment Conn. Vols., will take place on Tuesday, 4th inst., at 2 P. M., from the First Congregational Church, Bridgeport, Conn. Trains leave New-Haven Railroad depot, corner 27th st. and 4th-av., at 11:30 A. M.; returning, leave Bridgeport about 5 P. M.

DONALDSON.—At Lodi, N. J., on Saturday, April 1, Mrs. MARY DONALDSON, in the 78th year of her age.

HUNT.—On Friday, March 31, CATHARINE, wife of William A. Hunt, of Rye, N. Y.

The friends of the family are invited to attend the funeral, from her late residence, on Monday, 3d inst., at 1 o'clock, and from Christ Church, Rye, at 1½ o'clock. Carriages will be in waiting at the depot.

HALL.—At the Mansion House, Brooklyn, on Friday, March 31, MARGARET TURNER, wife of Dr. J. L. Hall, M. D., of Quebec, aged 35 years.

The funeral service will be held on Monday afternoon, at 4 o'clock, at the residence of Henry Sweetland, Clermont-av., between Fulton and Green avs., Brooklyn, where friends are invited to attend.

☞ Quebec papers please copy.

IRVING.—At Irvington, Westchester County, N. Y., on Saturday, April 1, OSCAR IRVING, in the 65th year of his age.

The relatives and friends are requested to attend his funeral, from the Church of St. Barnabas, Irvington, on Tuesday, April 4, at 12 o'clock.

KIRTLAND.—At Baltimore, Md., on Friday, March 31, JULIUS S. KIRTLAND, aged 23 years.

The funeral will be attended at the Dutch Reformed Church, Port Richmond, Staten Island, on Monday, April 3, at 3 o'clock P. M.

LYNCH.—On Sunday, April 2, at his late residence, No. 83 Bank-st., New-York, Capt. P. B. LYNCH, aged 71 years.

The funeral services will take place at the Methodist Church, Sing Sing, Tuesday, April 4, at 1 o'clock. The relatives and friends of the family are respectfully invited to attend.

PAGE.—In Brooklyn, on Friday, March 31, Mrs. HULDAH PAGE, in the 71st year of her age.

The funeral services will be held at the residence of her son-in-law, John H. Meacham, in Bedford-av., near Gates-av., on Monday, April 3, at 3 P. M. The remains will be taken to Albany for interment.

POTTER.—At the Mansion House, Brooklyn, on Saturday, April 1, Dr. FRANCIS M. POTTER, in the 58th year of his age.

The funeral will take place from Plymouth Church, on Monday, the 3d inst., at 11 A. M. His friends and relatives are requested to attend without further notice.

SERRELL.—On Sunday, April 2, of scarlet fever, MINNIE, daughter of Lemuel W. and Eliza J. Serrell, aged 3 years and 1 month.

Relatives and friends are invited to attend the funeral, this day, (Monday,) at 3 o'clock, from the residence of her parents, No. 150 Fort Greene-place, Brooklyn.

VAN BRUNT.—On Saturday, April 1, at Bay Ridge, New-Utrecht, GERTRUDE, widow of Rulef Van Brunt, aged 82 years and 10 months.

The friends of the family are requested to attend her funeral, at the residence of her son, Jaques Van Brunt, this day, (Monday,) at 3 o'clock P. M.

FALL IN GOLD.
FALL IN GOLD.
FALL IN GOLD.
FALL IN GOLD.
FALL IN GOLD.
FALL IN GOLD.
FALL IN GOLD.
PRICES MARKED DOWN 30 PER CENT.
PRICES MARKED DOWN 30 PER CENT.
PRICES MARKED DOWN 30 PER CENT.
PRICES MARKED DOWN 30 PER CENT.
AT
398, 400 AND 402 BOWERY,
398, 400 AND 402 BOWERY.
398, 400 AND 402 BOWERY.
398, 400 AND 402 BOWERY.
398, 400 AND 402 BOWERY.
398, 400 AND 402 BOWERY.
CLARK, TRAPHAGEN & HUNTER
CLARK, TRAPHAGEN & HUNTER
CLARK, TRAPHAGEN & HUNTER
OFFER
THEIR ENTIRE STOCK
THEIR ENTIRE STOCK
THEIR ENTIRE STOCK
THEIR ENTIRE STOCK
THEIR ENTIRE STOCK
THEIR ENTIRE STOCK
OF
Men's, Boys' and Children's Clothing
Men's, Boys' and Children's Clothing
Men's, Boys' and Children's Clothing
Men's, Boys' and Children's Clothing
AT RETAIL,
AT RETAIL,
AT RETAIL,
AT RETAIL,
AT RETAIL,
AT RETAIL,
For less than the material alone cost.
For less than the material alone cost.
For less than the material alone cost.
For less than the material alone cost.
THE LATEST STYLES,
THE LATEST STYLES,
THE LATEST STYLES,
THE LATEST STYLES,
THE LATEST STYLES,
THE LATEST STYLES,
The largest and best assortment,
The largest and best assortment,
The largest and best assortment,
The largest and best assortment,
THE LOWEST PRICES
THE LOWEST PRICES
THE LOWEST PRICES
THE LOWEST PRICES
THE LOWEST PRICES
THE LOWEST PRICES
Marked in plain figures on the goods.
Marked in plain figures on the goods.
Marked in plain figures on the goods.
Marked in plain figures on the goods.

A CLEAR, SMOOTH SKIN AND BEAUTIFUL COMPLEXION follows the use of HELMBOLD'S CONCENTRATED FLUID EXTRACT SARSAPARILLA. It removes black spots, pimples and all eruptions of the skin.

A SOUND INVESTMENT.
E. C. STEDMAN & CO.,
No. 57 Exchange-place,
invite the attention of their customers and the public to the advertisement, elsewhere published, of
THE SUGAR CREEK PETROLEUM COMPANY.
A limited portion of this really valuable stock is open to subscription at our office. We desire to state that:
1. The capital of this company is not "watered," and does not equal in amount the value of the property on which it is based.
2. Ten wells are going down in the choicest Sugar Creek heavy oil district. The capital stock is so small that even fifteen barrels of oil per diem will pay handsome monthly dividends, with gold at par.
3. The projectors of this company have formed it on an honest basis, and look to their profit for a rise in the market value of the stock.
4. Only a few thousand shares will be sold.
This is the only company for which we have ever opened subscription books and confidently recommended the stock to our customers; and we do so for the reasons above-named. Maps and further information can be obtained by calling on or addressing
E. C. STEDMAN & CO.,
No. 57 Exchange-place, New-York.

FANCY CASSIMERES.
SPECIAL NOTICE TO CLOTHES BUYERS
who want
CHOICE GOODS AT LOW FIGURES
Our large and varied stock of
CLOTHS, CASSIMERES and VESTINGS,
Has been marked to meet the market, and we are constantly adding
FRESH GOODS,
Laid in at greatly reduced rates, all of which are offered very low
FOR CASH.
HALSTED & STILES, Importers and Jobbers,
Nos. 53 and 54 Murray-st.

A VERY LARGE AND FINE ASSORTMENT OF REAL AND COMPOSITION BRONZES, CLOCKS, STATUETTES, GROUPS AND FANCY GOODS,
now landing per steamship *Washington*.
These goods will be sold at the present low gold valuation, and purchasers may rely upon receiving on them, and also upon our entire stock, the full benefit of the recent fall in gold.
CHANDELIERS AND GAS FIXTURES,
PARIAN STATUARY, SILVER AND PLATED WARE,
DINNER, TEA AND TOILET SETS, GLASS WARE, &c., &c., in great variety.
E. V. HAUGHWOUT & Co.,
Nos. 488, 490, and 492 Broadway,
Corner of Broome-st.

HAVE YOU TRIED JAQUES' RAVEN'S Wing Blacking? No. Then you do not know what is the best.
ALFRED MUNROE, No. 30 Water-st., is Wholesale Agent for "Jaques' Raven's Wing Blacking."
Polish your understandings with Jaques' Raven's Wing Blacking.
A gentleman should have well polished boots. Buy "Raven's Wing Blacking."
Any person who will use "Jaques' Raven's Wing Blacking," and does not pronounce it the best he ever saw, knows nothing.
A handsome hat, handsome suit of clothes and well polished boots indicate a gentleman. Buy "Jaques' Raven's Wing Blacking." It is the best.

PRICES REDUCED WITH THE FALL OF GOLD.
SPRING.
If you want tasty and well-made SPRING CLOTHING, go to F. B. BALDWIN, Nos. 70 and 72 Bowery, the largest assortment and store in the city. Children's department not equaled.

FURNITURE—FURNITURE,
BY
DE GRAAF & TAYLOR,
Nos. 87 and 89 Broadway,
$300,000
worth of all kinds of PARLOR, CHAMBER and DINING-ROOM FURNITURE, at reduced prices to keep time with the fall of GOLD.

FURNITURE,
AT REDUCED PRICES,
of the latest styles, consisting of
PARLOR, DINING-ROOM and CHAMBER SUITES, in Rosewood, Walnut and Maple, retailing at manufacturers' prices, at
F. KRUTINA'S MANUFACTORY AND WARE-ROOMS,
Nos 96 and 98 East Houston-st.,
Between Bowery and 2d-av.
All goods warranted.

NOT A FEW OF THE WORST DISORDERS that afflict mankind arise from corruption of the blood. HELMBOLD'S EXTRACT SARSAPARILLA is a remedy of the utmost value.

LIFE INSURANCE.
Persons of impaired constitution, and those who have been refused insurance by other companies, can obtain Policies from the UNIVERSAL LIFE INSURANCE COMPANY at moderate rates. Life Insurance Agents are requested to present their rejected cases. Term Policies issued at from one to seven years. Prospectuses and blank forms promptly supplied on application.
Office No. 69 Liberty-st.
JOHN WADSWORTH, President.
JOHN H. BEWLEY, Secretary.

ESTABLISHED 1809.
ENOCH MORGAN'S SONS,
Manufacturers of
SOAP AND CANDLES.
Pearl Mottled Best Family, Genuine Castile, Toilet and other soaps, constantly on hand.
Store No. 211 Washington-st.; Factory No. 440 West-st.

Spring Clothing for Men and Boys.
LARGE STOCK,
PRICES REDUCED.
ABBOTT & MOORE, NO. 507 BROADWAY,
under St. Nicholas Hotel.

From the largest Manufacturing Chemist in the World.
I AM ACQUAINTED WITH MR. H. T. HELMBOLD: he occupied the drug-store opposite my residence, and was successful in conducting the business where others had not been equally so before him. I have been favorably impressed with his character and enterprise.
WILLIAM WEIGHTMAN,
Firm of POWERS & WEIGHTMAN,
Manufacturing Chemists,
9th and Brown sts., Philadelphia.

TO ONE AND ALL.
Are you suffering from a Cough, Cold, Asthma, Bronchitis, or any of the various pulmonary troubles that so often terminate in Consumption? If so, use WILBOR'S PURE COD LIVER OIL AND LIME, a safe and efficacious remedy. This is no quack preparation, but is regularly prescribed by the medical faculty. Sold by A. B. WILBOR, Chemist, No. 166 Court-st., Boston; and in New-York by DEMAS BARNES & CO., No. 21 Park-row, and F. C. WELLS & CO.

RUSHTON'S (F. V.) COLD-INE
For Coughs, Colds and Influenza. This preparation is simple in its composition, pleasant to the taste and effectual in its cure. No. 10 Astor House, cor. Barclay-st.

AT PRICES GREATLY REDUCED.
WOOD BROTHERS,
CARRIAGE MANUFACTURERS,
NO 596 BROADWAY, N. Y.
Having, since the late fire, made a clearing out sale at auction, of all their old goods, WOOD BROTHERS have resumed business at their old stand, No. 596 Broadway, with an entire fresh stock, made especially for the Spring trade, from new models of all the most fashionable pleasure carriages now in use here or abroad—embracing many novelties.
STYLE, FASHION,
BEAUTY OF MODEL,
EXCELLENCE IN WORKMANSHIP,
AND DURABILITY
are the characteristics of their work, and they believe in these particulars it stands unrivaled by any made upon the continent.

CABINET FURNITURE
AT THE LOWEST
MANUFACTURERS' PRICES.
We have constantly on hand, and make to order in the latest styles, rosewood, black walnut, and black and gilt parlor suites, oak and walnut library and dining suites, rosewood, walnut and chestnut bedroom and chamber suites, and a general assortment of all articles in our line, to which we draw the attention of the public to see and examine our goods before purchasing elsewhere.
All goods warranted.
WEIL & BRAUNSDORF,
Nos. 125 and 127 Rivington-st., between Norfolk and Essex sts. The Belt Railroad passes within two blocks of the store.

AFTER SWALLOWING ENOUGH SARSAparilla decoction to turn your blood to water, Buchu Extract to destroy your virile powers, and Indian Doctors' Roots until you feel like burying yourself instead of the hatchet, call and consult DR. HUNTER, No. 3 Division-st., New-York, since 1834. Eight rooms and a private entrance. Open from 8 o'clock A. M. until 9 at night. He cures chronic eruptions and spots on the skin, ulcers of all kinds, the most poisonous impurity of the blood, fistula, all diseases pertaining to the urinary organs, rheumatism, &c. Work on Human Frailty, Nervous Debility, Early Indiscretion. Consultation gratis.

EXECUTIVE COMMITTEE OF THE UNION GENERAL COMMITTEE.—A regular meeting of this Committee will be held at Headquarters, corner Broadway and 23d-st., on Monday evening, April 3, 1865, at 7½ o'clock.
OWEN W. BRENNAN, Chairman.
HENRY H. HUELAT, CHAS. H. HALL, } Secretaries.

PETROLEUM.

GOOD HOPE

PETROLEUM COMPANY OF NEW-YORK.

ORGANIZED UNDER THE LAWS OF THE STATE OF NEW-YORK.

$750,000.........................CAPITAL.

75,000 SHARES.

SUBSCRIPTION PRICE AND PAR OF SHARES, $10.
WORKING CAPITAL, $75,000.

No Personal Liability. No Future Assessment.

PRESENT DAILY YIELD OF OIL.

From Well No. 12, McFate Farm, 12½ barrels. When prospectus was issued, March 1, this well was in process of tubing. On 6th instant information was received that oil had been struck. The well now flows 100 barrels per day, the "Good Hope" having ⅛ interest.........................12½

FROM GROCERY WELL.

On March 1 the interest of "Good Hope" in this well gave them a daily average of 12½ barrels per day. The yield having since increased from 200 to 280 barrels, adds FIVE barrels daily to the income of this company.........................17½
From interest in lease Widow McClintock Farm..... 2
From interest in lease No. 12 Widow McClintock Farm......................... 5
From interest in lease No. 49 Widow McClintock Farm......................... 1
From interest in lease in Dalton Well, Smith Farm.. 7
From interest in lease in Buffalo Wel, Blood Farm. 1

Daily yield of Oil.........................46

OR, AN INCOME OF $460 PER DAY.

OFFICERS:

President—WILLIAM BELL, of Abram Bell's Son Bankers, New-York.
Treasurer—JOHN W. BELL, of the city of New-York
Secretary—DAVID L. TURNER.

TRUSTEES:

WILLIAM BELL, of the City of New-York.
A. H. WALLIS, of the City of New-York.
HORACE J. MOODY, of the City of New-York.
EDMUND C. STEDMAN, of the City of New-York.
CHAS. A. STETSON, of the City of New-York.
L. B. McABOY, of Pittsburgh, Penn.
EDWARD S. WRIGHT, of Pittsburgh, Penn.

SUPERINTENDENT:

JOHN FULLWOOD, of Oil City, Penn.

PROPERTY OF THE COMPANY.

No. 1.—THIRTY-THREE ACRES of land in fee simple, known as the Geo. W. Tarr Farm, on Cherry Tree Run. THIRTY (30) WELLS are under lease. Royalty one-quarter oil, WHICH BELONGS TO THIS INTEREST. Fourteen acres, not leased, FOR WHICH A BONUS AND ONE-HALF OIL CAN READILY BE OBTAINED.

No. 2.—SIX leases on Dempsey Farm, Cherry Tree Run. Entire working interest in each. The company was advised March 1 that a 40-barrel well was struck just above this property, and a 150-barrel well on the next farm to it. In consequence of the striking of these wells, property cannot now be bought in their vicinity for TEN TIMES the cost of these leases to the Company.

No. 3.—One-eighth (⅛) all the oil, free interest, in lease No. 12, McFate Farm, Cherry Run. March 6, well was struck on this lease, now yielding ONE HUNDRED BARRELS.

No. 4.—Three-seventh working interest in each of three leases on Cherry Run, near the "Good Refinery," below the Humboldt Works. A fine well has just been struck adjoining this interest.

No. 5.—One-eighth working interest in one acre, just below the Reed Wells, on Cherry Run. Well now over FIVE HUNDRED FEET DOWN. Will be tested in a few days.

No. 6.—Five-sixteenth working interest in lease B, on Smith Farm, Cherry Run. One well to be put down free of further cost, and one-sixteenth of this interest tested for one month free of expense. This lease adjoins the Mackey well. Well under contract.

No. 7.—One-fourth working interest in lease No. 29, Smith Farm, Cherry Run, (at end of the old barn, and next well to the Grocery, now the largest on the Run.) This well also to be put down free of further expense, and one-sixteenth of the interest tubed and tested one month free of cost. WELL NOW DOWN 520 FEET, WITH A VERY FINE SHOW OF OIL.

No. 8.—Three-sixteenths in the lease, and the Dalton well on Smith farm, Cherry Run. NOW A SEVENTY-FIVE BARREL WELL AND IMPROVING. Another well to go down on same lease.

No. 9.—Three-sixteenths working interest in lease No. 12, Widow McClintock farm, Oil Creek: WELL NOW PRODUCING ABOUT FIFTY BARRELS DAILY AND GAINING; it is a new well.

No. 10.—One-eighth working interest in lease No. 49, Widow McClintock Farm, Oil Creek; one well down—ABOUT TWENTY BARRELS PER DAY; another started on same lease.

No. 11.—One-half working interest in lease on Cherry Run, just above Humboldt's refinery. Size of lot 90 feet by 150 feet.

No. 12.—One-eighth working interest in one acre lease and the Buffalo well, on the Blood farm, Oil Creek. THIS WELL FLOWS SIX BARRELS PER DAY.

No. 13.—All the working interest in lease No. 2, Prather reserve, Cherry Run; contains about one acre.

No. 14.—One-eighth working interest in lease on Widow McClintock farm, Oil Creek; well just struck THIRTY BARRELS, and increasing.

No. 15.—One-eighth working interest in lease on Dan Rynd farm, Cherry-tree Run, near the Tarr farm; a choice lot—three-quarters of an acre.

No. 16.—Three-eighth working interest in the Rickett's well, on the Rickett's farm, Cherry Run, above Plumer. Lease one acre—royalty half oil.

No. 17.—ONE HUNDRED AND TEN ACRES of land in fee simple, on Holeman's Run, NEAR THE UNITED STATES PETROLEUM COMPANY'S WELL, No. 23. This lays well for oil, and is considered very valuable territory.

No. 18.—One-eighth working interest in the New-Grocery well, and lease on Smith's farm, on Cherry Run. This well is now yielding TWO HUNDRED AND EIGHTY BARRELS PER DAY, and it is thought by the most experienced oil men, will shortly be a 300 barrel well.

TO INVESTERS IN PETROLEUM STOCKS.
THIS COMPANY OFFERS THE FOLLOWING INDUCEMENTS, VIZ.:

1st. An ample working capital.
2d. Large properties now yielding, and its new interests being rapidly developed.
3d. Prospects of extraordinary returns from its Cherry Tree Run properties.
4th. Small capital on which to pay dividends.
5th. Property greatly increased in value since purchase.
6th. A present income of $460 daily.

It is in aggregate the most valuable oil investment yet offered for public subscription.

Subscriptions received at the office of Subscription Agents,
BLAKE & MARLOR,
No. 40 PINE-ST., New-York.
and at the banking-house of
ABRAM BELL'S SON,
No. 25 PARK-ROW, New-York,
where prospectuses and every information may be obtained.

THE KING OF INVESTMENTS—OIL!
The subscribers are authorized to sell a few ORIGINAL SHARES in a new OIL COMPANY about to be formed on choice and select land. Full particulars sent on application to
GEO. N. TOWNSEND & CO.,
No. 123½ South 4th-st., Philadelphia.

CHOICE OIL LANDS IN WESTERN VIRGINIA.—The subscribers offer for sale, 6,000 acres of excellent oil land, situated on the Little Kanawha River and its tributaries, in Calhoun and Wirt Counties, West Virginia, in quantities, from one to one thousand or more acres, to suit purchasers. This is very desirable oil territory, pretty thoroughly tested by adjacent borings, and rich in oil and minerals, as well as in good timber and soil. It would form an excellent basis for several large or many small oil companies. For further information, or for the purchase of all or any part of this land, address WILSON KING, Erie, Penn., or Rev. D. H. A. McLEAN, Beaver, Beaver Co., Penn.

TO CAPITALISTS AND OIL COMPANIES.
CHOICE OIL LANDS AND WELLS.—A few excellent parcels, on Cherry Run, Pithole Creek, Alleghany River, Sugar Creek, French Creek, Sandy River, Cherry Tree Run, and other favorite locations in Venango and surrounding counties, may be had on the most reasonable terms, by applying to JOSEPH H. JACKSON, No. 48 Liberty-st., New-York, or to C. G. PRATT, United States Hotel, Franklin, Penn.

FOR SALE—ONE HUNDRED SHARES OF THE stock of the California Petroleum Company at ten per cent. below the present subscription price, if applied for immediately. For prospectus see New-York Observer of March 30, and New-York Independent of March 30. Address PACIFIC, Box No. 112 Times Office.

OIL LANDS IN WEST VIRGINIA AND ON Oil Creek at $12 per acre; must be sold for cash. J. LEWIS, Nos. 82 and 84 Nassau-st., Room No. 41.

DENTISTRY.

N. H. GRIFFIN BROTHERS, DENTISTS, Having disposed of their Brooklyn establishment, may be consulted only at No. 238 Grand-st., New-York, where they continue to insert full sets of teeth on gold or platina, $25; silver or rubber, $10; partial sets, gold, $2 per tooth; silver, $1. Extracting, 25 cents.

HELMBOLD'S EXTRACT BUCHU GIVES health and vigor to the frame and bloom to the pallid cheek. Debility is accompanied by many alarming symptoms, and if no treatment is submitted to, consumption, insanity, or epileptic fits ensue.

PETROLEUM.

THE SUGAR CREEK PETROLEUM COMPANY,
ORGANIZED UNDER THE LAWS OF NEW-YORK.
CAPITAL, $250,000,
IN 50,000 FULL PAID SHARES OF $5 EACH.
WORKING CAPITAL, 6,000 SHARES.

President.........................CHARLES G. JUDSON
Vice-President.........................J. L. EVERITT
Treasurer.........................CHARLES GOULD
Secretary.........................EDMUND C. STEDMAN
Superintendent.........................TRUMAN K. FULLER

TRUSTEES:

CHARLES GOULD, No. 58 Wall-st., New-York.
CHARLES G. JUDSON, Sawyer & Judson, Nos. 84 and 86 Chambers-st., New-York.
EDMUND C. STEDMAN, E. C. Stedman & Co., No. 57 Exchange-place, New-York.
TRUMAN K. FULLER, Rouseville, Penn.
HENRY A. CHADWICK, Sykes, Chadwick & Co., Willard's Hotel, Washington, D. C.
GEORGE H. MUMFORD, Rochester, N. Y.
FRANCIS A. HILLARD, No. 58 Wall-st., New-York.
J. L. EVERITT, Cashier of Broadway Bank, N. Y.

The property of this company consists of the fee simple of the valuable Steadwell or FULLER FARM, near the junction of Wolf Run and Sugar Creek, Jackson Township, Venango County, Penn.

It embraces 122 acres of heavy-oil boring territory in the richest portion of the now famous Sugar Creek Valley. Ten wells are going down. There is room for five hundred more. The Superintendent is constantly applied to for leases, but will sink other wells solely for the company's account and retain the entire oil product.

With this intent the shares constituting the WORKING CAPITAL are now open to subscription for a short time only. The trustees will refrain from lengthy advertisement of the prospects of the SUGAR CREEK PETROLEUM COMPANY, and content themselves with pointing to the features which distinguish it from many enterprises of the day.

The stock is not "watered." The projectors depend for their profits solely on a *rise in its market price*. But a few thousand shares will be sold, and these on the only honest basis, viz., *at their par value*. The company's property is worth more than the entire capital stock. The latter is so small, indeed, that even a ten-barrel well will pay for regular monthly dividends. The Sugar Creek Wells are but half as expensive, and the oil is twice as valuable as the wells and oil either of Oil Creek or Cherry Run.

Prospectuses and maps can be obtained, and subscriptions effected by application to SAWYER & JUDSON, No. 84 Chambers-st.; CHARLES GOULD, No. 58 Wall-st.; J. L. EVERITT, Broadway Bank, or to either of the trustees.

Subscription books, for the sale of the stock reserved as working capital, are opened for a limited period at the office of
E. C. STEDMAN & CO.,
Bankers and Brokers,
No. 57 Exchange-place, New-York.

FINANCIAL.

REMOVAL.
PEOPLE'S
FIRE INSURANCE COMPANY
Have removed their Branch Office to
NO. 157 BROADWAY,
Between Liberty and Cortlandt sts.
MATTHIAS CLARK, President.
WILLIAM S. MARTIN, Secretary.

BIRNEY & UNDERHILL,
NO. 46 WALL-ST.,
BROKERS IN FIRE AND MARINE INSURANCE.
STOCKS, BONDS, ETC.,
BOUGHT AND SOLD ON COMMISSION.
WM. F. UNDERHILL. CHARLES H. BIRNEY,
Late Sec'y E. R. Ins. Co Late Pres't E. R. Ins. Co.

TREASURY DEPARTMENT, OFFICE OF THE COMPTROLLER OF THE CURRENCY, WASHINGTON, March 14, 1865.

WHEREAS, BY SATISFACTORY EVIDENCE presented to the undersigned, it has been made to appear that

THE NATIONAL PARK BANK OF NEW-YORK, in the City of New-York, in the County of New-York and State of New-York, has been duly organized under and according to the requirements of the act of Congress entitled "An Act to provide a National Currency, secured by a pledge of United States bonds, and to provide for the circulation and redemption thereof," approved June 3, 1864, and has complied with all the provisions of said act required to be complied with before commencing the business of banking under said act.

The office of the Comptroller of the Currency being vacant, now therefore I, Samuel T. Howard, Deputy Comptroller of the Currency, do hereby certify that

THE NATIONAL PARK BANK OF NEW-YORK, in the City of New York, in the County of New-York, and State of New-York, is authorized to commence the business of Banking under the act aforesaid.

In testimony whereof, witness my hand and seal of office this fourteenth day of March, 1865.

[SEAL] SAMUEL T. HOWARD,
Deputy Comptroller of the Currency.

ALBERT H. NICOLAY, Auctioneer.
CHANGE OF STOCK AUCTION SALES.
Hereafter all our Auction Sales of Stocks and Bonds will take place at the
EXCHANGE SALESROOM, NO. 111 BROADWAY,
as we require all the room of our present premises, No. 52 William-st., for other purposes.
REGULAR DAYS OF SALES, MONDAYS AND THURSDAYS,
which have been the established days with our house for many years. Special sales made on any day required.
ALBERT H. NICOLAY & CO.,
STOCK AUCTIONEERS, BROKERS,
AND
UNITED STATES GOVERNMENT LOAN AGENTS,
No. 52 William-st., New-York.

OFFICE OF THE CHICAGO AND GREAT EASTERN RAILWAY COMPANY, No. 37 WILLIAM-ST., NEW-YORK, March 22, 1865.

THE INTEREST COUPONS OF THE First Mortgage Bonds of the Chicago and Great Eastern Railway Company, due April 1, will be paid on and after that date, (less Government tax,) on presentation at the Banking Office of Messrs. SCHUCHARDT & GEBHARD, No. 21 Nassau-st.
HENRY MORGAN, Treasurer.

KNOWLTON MINING COMPANY, No. 44 EXCHANGE-PLACE, NEW-YORK, March 7, 1865.

NOTICE IS HEREBY GIVEN THAT AN assessment of Two Dollars per Share has this day been levied on the capital stock of the Knowlton Mining Company, payable at the company's office, No. 44 Exchange-place, in the City of New-York, on MONDAY, April 3, 1865, with interest afterward till paid.

No transfer of stock can be made after March 27, without payment of this assessment.
By order of the Directors.
F. W. CAPEN, Treasurer.

ST. NICHOLAS BANK, No. 7 WALL-ST., NEW-YORK, March 11, 1865.

THE OWNERS OF MORE THAN TWO-THIRDS of the capital stock of this bank having assented to its conversion to a National Banking Association, in accordance with Section 3 of the Enabling Act recently passed by the Legislature of this State, notice is hereby given that measures will be immediately taken to carry same into effect. A. PARKHURST, Cashier.

OFFICE OF M. K. JESSUP & COMPANY, No. 59 EXCHANGE-PLACE, NEW-YORK, March 22, 1865.

COUPONS OF CHICAGO AND ALTON Railroad Income Bonds due April 1, 1865, will be paid on and after that date, at our office, less Government tax.

Coupons of St. Louis, Jacksonville and Chicago Railroad, First Mortgage Bonds, due April 1, 1865, will be paid on and after that date, at our office, free of Government tax. M. K. JESSUP & CO.

NEW-YORK AND WASHOE MINING COMPANY.—The annual meeting of the stockholders, for choice of officers and transaction of other business, will be held at the office of the company, No. 39 Pine-st., on WEDNESDAY, 5th of April, at 12 o'clock M.
JOHN J. OSBORN, Secretary.
NEW-YORK, 22d March, 1865.

TRADESMEN'S BANK, NEW-YORK, March 17, 1865.

THE DIRECTORS OF THIS BANK HAVING unanimously decided to convert the same into an association under the laws of the United States, notice is hereby given to that effect, in accordance with section three of the enabling Act of this State.
ANTHONY HALSEY, Cashier.

KNICKERBOCKER FIRE INS. CO. OF NEW-YORK, NEW-YORK, March 21, 1865.

THE ANNUAL ELECTION OF DIRECTORS of this Company will be held at their office, No. 64 Wall-st., on TUESDAY, April 4, from 12 to 1 o'clock.
B. D. SKIDMORE, Secretary.

OFFICE OF THE ST. NICHOLAS INSURANCE CO., No. 166 BROADWAY, March 30, 1865.

ELECTION.—AN ELECTION FOR DIRECTORS of this company, and inspectors of the next election, will be held at this office on TUESDAY, April 11, 1865, between the hours of 10 and 12 o'clock A. M. By order of the board. JOHN J. SEARING, Secretary.

BURLINGTON AND MISSOURI RAILROAD COMPANY.—The semi-annual interest on the new seven per cent. bonds of this company, due April 1, will be paid, when due, at the Broadway Bank, New-York, on presentation of the coupons, with United States tax deducted. JNO. DENISON, Treasurer.

BENTON GOLD MINING COMPANY.—The annual meeting of the Shareholders of the Benton Gold Mining Company, for the choice of Trustees and other business, will be held at the company's office, No. 44 Exchange-place, on MONDAY, April 10, 1865, at 12 o'clock, noon. F. W. CAPEN, Secretary.

THE COUPONS OF THE BONDS OF THE ATLANTIC AND GREAT WESTERN RAILWAY COMPANY, due 1st April, will be paid at the office of McANDREW & WANN, No. 12 Pine-st.

FINANCIAL.

HENRY A. HEISER'S SONS,
DEALERS IN GOVERNMENT SECURITIES,
NO. 44 PINE-ST., NEW-YORK.

7-30 LOAN.

Ready for immediate delivery, in sums to suit, AND ONE-QUARTER OF ONE PER CENT. COMMISSION ALLOWED TO ALL INVESTORS.

MAY, JULY AND SEPTEMBER
COUPONS
Cashed in Gold,
ON LIBERAL TERMS.

SPECIALTY.—UNIQUE, ELEGANT INDIA AND Chinese goods, viz.: Pineapple cloths, white and colored; crapes, wash silks, pongees, seersuckers, shawls, embroidered pineapple, Madras and bandana handkerchiefs, fans, elaborate tea poys, (tables,) Lacquered articles, china, curiosities, camphorwood trunks, etc., and American-Indian and Shaker work. Catalogues free.
FOUNTAIN'S INDIA STORE,
NO. 858 BROADWAY, NEAR 14TH ST.

VERMILYE & CO.
BANKERS,
NO. 44 WALL-STREET, N. Y.,
GOVERNMENT AGENTS
FOR THE SALE OF THE
NATIONAL 7-30 LOAN.

Commissions allowed Banks, Brokers, Insurance Companies and all parties purchasing for re-sale.

These bonds are issued in denominations of $50, $100, $500, $1,000 and $5,000, dated Aug. 15, 1864, and convertible in three (3) years from that time into the Popular 5-20 Loan Gold-bearing Interest.

Also, buy and sell at market rates all classes of Government securities. Maturing certificates of indebtedness collected or purchased.

Gold, Railway Stocks and Bonds bought and sold on commission.

WM. S. CHARNLEY. W. T. HATCH.
CHARNLEY & HATCH,
NO. 34 WALL-ST.,
BANKERS,
DEALERS IN GOVERNMENT SECURITIES, &c.
AGENTS FOR
7 3-10 NATIONAL LOAN
Notes ready for immediate delivery in any amount. The largest discount allowed to Banks, Bankers and Brokers.

SHOE AND LEATHER BANK OF THE CITY OF NEW-YORK.
MARCH 2, 1865.

This Bank having procured in writing the authority of the owners of more than two-thirds of its capital stock to make the certificate required therefor to become a banking association, under the laws of the United States, and having by vote of its directors decided to become such banking association; therefore notice is hereby given, pursuant to the provisions of the act of the Legislature of the State of New-York, entitled "An Act enabling the banks of this State to become associations for the purpose of banking under the laws of the United States," passed at the present session of said Legislature, that said Shoe and Leather Bank of the City of New York has decided to become a banking association under the laws of the United States, by the name of the National Shoe and Leather Bank of the City of New-York.
W. A. KISSAM, Cashier.

(Copy.)
TREASURY DEPARTMENT.
OFFICE OF COMPTROLLER OF THE CURRENCY, WASHINGTON, March 21, 1865.

WHEREAS, BY SATISFACTORY EVIDENCE presented to the undersigned, it has been made to appear that the National Shoe and Leather Bank of the City of New-York, in the County of New-York and State of New-York, has been duly organized under and according to the requirements of the act of Congress, entitled, "An act to provide a National Currency, secured by a pledge of United States Bonds, and to provide for the circulation and redemption thereof, approved June 3, 1864," and has complied with all the provisions of said act required to be complied with before commencing the business of banking under said act.

Now, therefore I, Freeman Clarke, Comptroller of the Currency, do hereby certify that "The National Shoe and Leather Bank of the City of New-York," in the City of New-York, in the County of New-York and State of New-York, is authorized to commence the business of banking under the act aforesaid.

In testimony whereof witness my hand and seal of office this twenty-first day of March, 1865.
F. CLARKE,
Comptroller of the Currency.

WINSLOW, LANIER & CO.,
BANKERS,
No. 52 Wall-street,
Agents for the sale of the
U. S. 7-30 LOAN.
All denominations on hand for immediate delivery.
Subscriptions received, and the usual discount allowed to banks and bankers.

MOORE & BROWN,
BANKERS AND BROKERS,
No. 31 Nassau-st., New-York,
DEALERS IN ALL KINDS OF
GOVERNMENT SECURITIES.
SIX PER CENT. CERTIFICATES OF INDEBTEDNESS, GOVERNMENT VOUCHERS, 5-20, 10-40 1881 BONDS bought and sold on the most favorable terms.
AGENTS FOR
THE HIGHLY POPULAR
U. S. 7-30 LOAN.
Subscriptions received, deliverable to any part of the country free of expense, and on hand
FOR IMMEDIATE DELIVERY.
Stocks negotiated at private sale or the Board of Brokers.
INTEREST ALLOWED ON DEPOSITS.
HENRY T. MOORE. E. JAMES BROWN.

BROWN BROTHERS & CO.,
NO. 56 WALL-ST.,
ISSUE COMMERCIAL AND TRAVELERS' CREDITS FOR USE IN THE COUNTRY AND ABROAD.

OFFICE WELLS, FARGO & CO., No. 84 BROADWAY, NEW-YORK, Oct. 26, 1864.

TELEGRAPH TRANSFERS OF MONEY TO CALIFORNIA AND OREGON made, and Exchange on
SAN FRANCISCO,
LONDON,
DUBLIN and
PARIS.
For sale by
WELLS, FARGO & CO.

OFFICE OF THE GLOBE FIRE INSURANCE COMPANY OF THE CITY OF NEW-YORK, CORNER GREENWICH AND FULTON STS., OCEAN BANK BUILDING, NEW-YORK, March 23, 1865.

ELECTION.—THE ANNUAL ELECTION FOR Directors of this Company, and for Inspectors of the next election, will be held at the Office of the Company, on TUESDAY, 11th day of April next. The poll will be opened from 12 o'clock M., to 1 o'clock P. M.
ALFRED A. REEVES, Secretary.

NOTICE.—THE ANNUAL MEETING OF THE stockholders of the Cohoes Company, for the election of Directors for the ensuing year, and for the transaction of such other business as may be necessary, will be held at the office of the company, in Cohoes, on MONDAY, the 1st day of May next, at 11 o'clock A. M.
T. G. YOUNGLOVE, Secretary.
COHOES, March 30, 1865.

OFFICE OF THE WASHINGTON LIFE INSURANCE COMPANY, No. 98 BROADWAY, NEW-YORK, March 20, 1865.

THE ANNUAL ELECTION OF SIXTEEN Directors of this company, constituting the second class, will be held at this office on TUESDAY, the 4th of April, proximo, from 12 to 1 P. M.
W. A. BREWER, Jr., Secretary.

OFFICE OF THE PANAMA RAILROAD COMPANY, TONTINE BUILDINGS, No. 88 Wall-st., NEW-YORK, March 18, 1865.

THE ANNUAL ELECTION FOR THIRTEEN Directors of the Panama Railroad Company will be held at the office of the Company, No. 88 Wall-st., (Tontine Buildings,) on MONDAY, April 3 next. The polls will open at 12 M. and close at 2 P. M.
JOS. F. JOY, Secretary.

CITY OF NEW-YORK, DEPARTMENT OF FINANCE, COMPTROLLER'S OFFICE, March 8, 1865.

TEMPORARY LOANS WILL BE RECEIVED at this office in sums not less than $1,000, for which REVENUE BONDS will be issued, payable in 6 to 9 months, with interest at the rate of 7 per cent. per annum.
MATTHEW T. BRENNAN, Comptroller.

MERCHANTS' EXCHANGE BANK IN THE CITY OF NEW-YORK, March 18, 1865.

ELECTION.—THE ANNUAL ELECTION FOR Directors of this Bank, and for inspectors of the next election, will be held at the Banking House, on MONDAY, 3d day of April next. The poll will be opened from 12 o'clock M. to 1 o'clock P. M. By order.
E. J. OAKLEY, Cashier.

PRESIDENT PETROLEUM COMPANY, No. 71 BROADWAY, NEW-YORK, March 31, 1865.

IN ANSWER TO MANY INQUIRIES FROM stockholders of this company, they are informed that the loss from the recent flood will not amount to $100, and no interruption to the favorable progress of work has taken place up to the 28th inst., the date of my leaving President. AMORY EDWARDS, President.

COMMISSIONER FOR NEW-JERSEY and other States—No. 5 Beekman-st., Room No. 4, first floor over Park Bank.

FINANCIAL.

FISK & HATCH,
BANKERS,
AND
U. S. 7-30 LOAN AGENTS,
No. 38 Wall-st.,
have all denominations of
THE 7-30 NOTES
constantly on hand for
IMMEDIATE DELIVERY.
All Classes of
GOVERNMENT SECURITIES
bought and sold at market rates.

WARD & CO.,
BANKERS,
NO. 54 WALL-ST.,
AUTHORIZED AGENTS FOR THE SALE OF THE
7-30 U. S. LOAN.
NOTES ON HAND, OF ALL DENOMINATIONS, FOR IMMEDIATE DELIVERY.
DEALERS IN ALL DESCRIPTIONS OF
GOVERNMENT SECURITIES,
AND COMMERCIAL PAPER.

Stocks, Bonds and Gold purchased and sold at the New-York Stock Exchange, on Commission.
Collections made on all accessible points of the United States and Canada.
Interest allowed on deposits subject to check at sight.

TEN YEARS' LOAN.
500,000.
KINGS COUNTY (BROOKLYN) SEVEN PER CENT. COUPON BONDS.

KINGS COUNTY TREASURER'S OFFICE, No. 13 COURT-STREET, BROOKLYN, Feb. 11, 1865.

The County Treasurer hereby invites subscriptions in sums of one thousand dollars and upward, to a loan of $500,000, authorized by Chapter 8, of the Laws of 1864, and by resolution of the Board of Supervisors adopted Dec. 20, 1864, for the purpose of filling the quota of the County under the President's last call for more troops.

Subscribers will receive "Certificates of Indebtedness," bearing interest from the date of subscription, until the bonds are ready for delivery.

The Bonds will bear interest at the rate of SEVEN PER CENT PER ANNUM, payable semi-annually, to wit: On the 1st days of May and November; the principal will be due and payable on the 1st day of May, 1875.

The subscription book is now open at the Treasurer's office.
THOMAS A. GARDINER,
County Treasurer.

STATE OF MASSACHUSETTS 5 PER CENT. COUPON BONDS, DUE IN 1894.
INTEREST AND PRINCIPAL PAYABLE IN GOLD.
APPLY TO BLAKE BROS. & CO.,
NO. 17 WALL-STREET.

WALDEN & McILVAINE,
NO. 13 BROAD-ST.,
DEALERS IN GOVERNMENT SECURITIES AND PETROLEUM STOCKS.

NATIONAL UNION LIFE AND LIMB INSURANCE COMPANY, NEW-YORK, March 29, 1865.

NOTICE IS HEREBY GIVEN TO ALL parties concerned, that by Act of the Legislature of the State of New-York, the name of this company has been changed to "Mutual Life and Travelers Insurance Company," and all persons having claims against the first named company are requested to present them immediately for settlement.
EDWARD A. JONES, President.
ASHER S. MILLS, Secretary.

NEW-YORK AND NEW-HAVEN RAILROAD COMPANY, CORNER 4TH-AV. AND 27TH-ST., TREASURER'S OFFICE, March 29, 1865.

THE INTEREST DUE UPON THE MORTGAGE BONDS of this company, April 1, 1865, will be paid on presentation and surrender of the coupons at this office, or at the Bank of the Republic.
W. BEMENT, Treasurer.

OFFICE OF THE CHICAGO AND ALTON RAILROAD CO., No. 59 EXCHANGE-PLACE, COR. BROAD-ST., NEW-YORK, March 9, 1865.

CHICAGO AND ALTON RAILROAD FIRST MORTGAGE SINKING FUND BONDS.—Notice is hereby given that we have this day designated, by lot, seventeen bonds, numbered as follows: 8, 657, 239, 539, 413, 15, 227, 168, 401, 379, 545, 445, 151, 254, 221, 412, 499, for redemption.

According to the terms of the mortgage, interest thereon will cease May 1, 1865. The undersigned are ready to pay them, with interest, so far as accrued, on presentation and surrender.
S. J. TILDEN, No. 12 Wall-st.,
L. H. MEYER, No. 48 Exchange-place,
Trustees.

A MEETING OF THE STOCKHOLDERS of the Block House Mining Company, of Cape Breton, N. S., for the election of a Board of Directors, will be held on April 10, 1865, at No. 43 Pine-st., New-York, at 12 M. O. S. A. PECK, Secretary.

NOTICE.—THE DIRECTORS OF THE EAST River Bank have decided to have it become a Banking Association under the laws of the United States.
WILLIAM S. CARMAN, Cashier.
MARCH 11, 1865.

DIVIDENDS.

DIVIDEND NOTICE.

OFFICE OF THE CLEVELAND AND TOLEDO RAILROAD COMPANY, CLEVELAND, Ohio, March 27, 1865.

At a meeting of the directors of this company, held this day, a Dividend of Five (5) Per Cent. was declared, payable to the stockholders, free of Government tax, on the 25th day of April next, at the Continental Bank, New-York.

The transfer books will close on the 15th day of April next, at 3 o'clock P. M., and remain closed until the 27th day of April, at 10 o'clock A. M.
By order of the Directors. H. C. LUCE, Treasurer.

OFFICE OF THE PITTSBURGH, FORT WAYNE AND CHICAGO RAILWAY COMPANY, PITTSBURGH, March 17, 1865.

DIVIDEND NOTICE.—AT A MEETING OF the Board of Directors of the Pittsburgh, Fort Wayne and Chicago Railway Company, held on the 16th inst., the regular dividend of Two and One-half (2½) Per Cent. on the capital stock for the quarter ending March 31st inst., was declared, payable, free of Government tax, on and after April 17th prox., by the Treasurer to share holders registered at Pittsburgh, and by Messrs. Winslow, Lanier & Co., No. 52 Wall-st., to shareholders registered at New-York. The transfer books will close March 31st inst., and will reopen April 17th prox. By order of the Board.
F. M. HUTCHINSON, Secretary.

OFFICE OF THE PANAMA RAILROAD COMPANY, TONTINE BUILDINGS, No. 88 WALL-ST., NEW-YORK, March 24, 1865.

THIRTY-SECOND DIVIDEND.—THE Board of Directors have this day declared a dividend of Four (4) Per Cent., out of the earnings of the road for three months ending 31st inst., and One (1) Per Cent. out of the earnings of steamers, sailing vessels, &c., payable to the stockholders or their legal representatives on and after the 5th of April next. The transfer books will be closed from the evening of the 25th March until the 7th April next. HENRY SMITH, Treasurer.

OFFICE OF THE OIL CREEK PETROLEUM COMPANY, NEW-YORK, March 28, 1865.

SEVENTH DIVIDEND.—THE TRUSTEES OF this company have this day declared a Dividend of Three per Cent. on the par value (Twenty Dollars) of the stock for the quarter ending March 15, payable on and after April 15, (to stockholders of record, April 1,) at the office of the company, Continental Bank Building, No. 7 Nassau-st. A. M. WOOD, President.
O. R. INGERSOLL, Treasurer.

OFFICE OF THE CONSOLIDATED COAL COMPANY, OF PENNSYLVANIA, No. 16 WALL-ST., NEW-YORK, March 25, 1865.

THE BOARD OF DIRECTORS HAVE declared a Dividend of Five (5) per Cent. from the profits of the business, payable to the stockholders at this office on and after Thursday, April 6.

The transfer books will be closed from April 1st to the 7th. WM. H. TILLINGHAST, Treasurer.

OFFICE OF THE COMBINED PETROLEUM CO., No. 80 BROADWAY, NEW-YORK, March 28, 1865.

THE TRUSTEES OF THIS COMPANY have this day declared a Dividend of Two Per Cent. on the par value of their capital stock, for the month ending April 1, payable on and after April 10, 1865. The transfer books will be closed from April 7 to 10 inclusive. C. H. SANBORN, Treasurer.

OFFICE CLEVELAND AND TOLEDO RAILROAD COMPANY, CLEVELAND, Ohio, March 21, 1865.

THE DIVIDEND BONDS AND DIVIDEND certificates issued by this company in April, 1865, and maturing April 1, 1865, will be paid at maturity on presentation at the Continental Bank, New-York, or at this office. H. C. LUCE, Treasurer C. & T. R. R. Co.

OFFICE OF THE NEW-YORK, PROVIDENCE AND BOSTON RAILROAD COMPANY, (STONINGTON RAILROAD,) NEW-YORK, March 30, 1865.

A QUARTERLY DIVIDEND OF THREE (3) per cent., free of government tax, was declared this day, payable at the office of M. MORGAN'S SONS, No. 39 William-st., on the 3d day of April. Transfer books will be closed until the 3d proximo.
F. B. NOYES, Secretary.

SHOE AND LEATHER BANK, NEW-YORK, March 24, 1865.

DIVIDEND.—THE BOARD OF DIRECTORS have this day declared a semi-annual dividend, free of Government tax, of Five Per Cent., payable on and after 9th of April, ensuing. The transfer books will be closed from the 1st to the 9th of April, inclusive.
W. A. KISSAM, Cashier.

AUCTION SALES

MORRIS WILKINS, Auctioneer.

ELEGANT FURNITURE, &c., AT AUCTION.

E. H. LUDLOW & CO. will sell at auction, on WEDNESDAY, April 5, 1865, at 11 o'clock, at the warerooms of Messrs. CAMPBELL & HOYER, No. 37 Mercer-st., between Grand and Broome sts.

The stock of the above old and well known manufacturers, established 1827, and now retiring from business, consisting in part of elaborately carved rosewood and walnut parlor, library, and dining-room suites in crimson, brocatel, and muslin, centre and fancy tables, elegant rosewood library book-cases, extra size fine; library and easy chairs, tables, couches, fine extension tables, superbly carved walnut sideboard buffet; walnut, oak, and mahogany buffets, marble tops; rosewood, walnut, mahogany, oak and chestnut French bedsteads, dressing bureaus, washstands, commodes, book-cases, very fine hall tables and stands, together with all the varieties of furniture usually found in a first-class establishment.

Persons in search of fine furniture are invited to attend this sale, as we can confidently recommend the manufacture of this firm.

The warerooms will be open for inspection on TUESDAY, April 4.

Descriptive catalogues may be had at the office of the auctioneers, No. 3 Pine-st.

ADRIAN H. MULLER, Auctioneer.

EXECUTOR'S SALE OF SEVENTY-ONE LOTS AND ONE HOUSE AND LOT ON 19TH, 20TH, 21ST, 22D, 23D AND 24TH STS., 10TH AND 11TH AVS.—ADRIAN H. MULLER, P. R. WILKINS & CO., will sell at auction, on WEDNESDAY, April 12, 1865, at 12 o'clock, at the Exchange Salesroom, No. 111 Broadway, by order of the Executor of the estate of Clement C. Moore deceased.

1 house and lot on south side of 20th-st., between 10th and 11th av.
15 lots north side of 19th-st., between 10th and 11th avs.
3 lots south side 20th-st., between 9th and 10th avs.
10 lots south side 20th-st., between 10th and 11th avs.
1 lot south side 20th-st., between 11th-av. and Hudson River.
5 lots north side of 21st-st. between 10th and 11th avs.
5 lots south side 22d-st., between 10th and 11th avs.
8 lots north side 22d-st., between 10th and 11th avs.
5 lots north side 23d-st., between 10th and 11th avs.
5 lots south side 24th-st., between 10th and 11th avs.
3 lots east side 10th-av., between 19th and 20th sts.
7 lots east side 11th-av., between 19th and 20th sts.
4 lots west side 11th-av., between 19th and 20th sts.

For further particulars, or for maps showing the exact location of the above-named property, apply at the office of the auctioneers, No. 5½ Pine-st., or to Messrs. Roome & Wells, agents for the Executors, No. 167 9th-av.

MORRIS WILKINS, Auctioneer.

EXECUTOR'S SALE OF VALUABLE DWELLING-HOUSES ON GREENE AND MADISON STS.—E. H. LUDLOW & CO. will sell at auction on TUESDAY, April 4, 1865, at 12 o'clock, at the Exchange Salesroom, No. 111 Broadway, (Trinity Building,) N. Y., by order of S. F. COWDREY, Esq., Executor of estate of Mrs. Mary S. Fish, deceased:

GREENE ST.—The two-story brick house and lot No. 141 Greene-st., west side, near Houston-st.; house 25 by about 32 feet; lot 25 by about 100 feet.

MADISON-ST.—The three-story brick house and lot No. 283 Madison-st., north side, between Clinton and Montgomery sts., house 23.7 by about 35 feet; lot 23.7x100.

Terms at sale. Maps, &c., may be had at the office of the auctioneers, No. 3 Pine-st., New-York.

J. COLE, Auctioneer.

EXECUTOR'S SALE OF 156 VACANT lots on 3d and 4th-avs., and on 9th, 10th, 11th and 12th sts., Brooklyn, part of the estate of A. Van Brunt, being three entire blocks, to be sold at auction on TUESDAY, April 4, at 12 o'clock, at the Exchange Salesrooms, No. 111 Broadway, New-York. This property is in a good neighborhood, high grades, &c. Fourth-av. is 120 feet wide, well graded, and one of the best drives out of Brooklyn, ... cars on 9th-st. from the ferries; 3d-av., 9th and 12th sts. are paved. Maps are ready at the office of the auctioneer, No. 369 Fulton-st., Brooklyn, and at Messrs. Ten Broek & Van Arden's, No. 187 Greenwich-st., New-York.

MORRIS WILKINS, Auctioneer

VALUABLE CENTRAL PARK LOTS AT AUCTION.—E. H. LUDLOW & CO. will sell at auction on TUESDAY, April 4, 1865, at 12 o'clock, at the Exchange Salesroom, No. 111 Broadway (Trinity Building,) New-York:

FIFTH-AV. AND 91ST-ST.—The four most desirable lots on the northeast corner of 5th-av. and 91st-st., each 25 feet 2 inches by 102 feet 2 inches; together with the right, title and interest in one-half part in width of 91st-st. and 5th-av.

Terms at sale. Maps, &c., may be had at the office of the auctioneers, No. 3 Pine-st.

S. HERMAN & Co., Auctioneers

MORTGAGE SALE.—BY VIRTUE OF SEVERAL chattel mortgages, I will sell at public auction on TUESDAY, April 4, at 10½ o'clock, on the premises known as Nos. 7 and 8 Abattoir-place, foot of West 38th and 39th sts., the entire fixtures, machinery and utensils of a fat and tallow melting and pressing house, viz: 2 kettles, 2 metal coolers, 2 presses, 2 scales and beams, 2 furnaces, settings, &c., of kettles, 2 small iron coolers, 3 iron stuffers, 3 melting kettles, 2 pans, 1 dipper, 1 trough, 1 press screw, 2 screw bars, 1 scrap box, 1 scale, and all other fixtures and utensils on said premises. By order of FERDINAND KURZMAN, Esq.,
Attorney for Mortgagee.

HENRY D. MINER, Auctioneer—Salesroom No. 37 Nassau-st., opposite the Post-office.

MINER & SOMERVILLE WILL SELL AT auction, on TUESDAY, April 4, at 10½ o'clock, elegant household furniture, consisting of a carved Elizabethian etagere, rich painted enameled marble-top cottage suite, two gothic carved book-cases, carved rosewood parlor suite in green silk brocatelle, music canterbury, cane-seat arm chairs, carved mahogany suits in reps, velvet, Brussels, 3-ply and ingrain carpets, dressing bureau, washstands, French bedsteads, kitchen furniture, &c.; also two first-class rosewood 7-octave piano-fortes, made by best city and Boston makers.

ADRIAN H. MULLER, Auctioneer.

VALUABLE IMPROVED PROPERTY ON HUBERT-ST. AND 78TH-ST. AT AUCTION.—ADRIAN H. MULLER, P. R. WILKINS & CO. will sell at auction on TUESDAY, April 4, at 12 o'clock, at the Exchange Salesroom, No. 111 Broadway:

HUBERT-ST.—The 2 two-story and attic brick houses and lots situate on the southerly side of Hubert st., between Greenwich and Washington-sts., known as Nos. 27 and 29. Each 20 feet in width by 50 feet in depth.

ALSO,

78TH-ST.—3 lots on south side of 78th-st., 100 feet east of 4th av. Each 23 feet 3 inches in width by 102 feet 2 inches in depth. These lots are well located and very desirable, either as an investment or for improvement.

MORRIS WILKINS, Auctioneer.

DESIRABLE DWELLING HOUSE AND LOT ON CHARLTON-ST. AT AUCTION.—E. H. LUDLOW & CO., will sell at auction on TUESDAY, April 4, 1865, at 12 o'clock, at the Exchange Salesroom, No. 111 Broadway, (Trinity Buildings,) New-York:

CHARLTON-ST.—The desirable three-story and basement, high-stoop brick house and lot, No. 13 Charlton-st., near McDougal-st. House, 24 feet 6 inches (including party wall,) by about 45 feet; in good order, contains gas, bath, hot and cold water, &c. Lot 24.6 by 100 feet. $5,000 may remain on bond and mortgage.

Maps, &c., may be had at the office of the auctioneers, No. 3 Pine-st., New York.

S. HERMAN & Co., Auctioneers.

MORTGAGE SALE.—BY VIRTUE OF SEVERAL chattel mortgages, I will sell at public auction on WEDNESDAY, April 5, at 10½ o'clock, in front of the store, No. 13 Bowery, 2 gray horses, 2 bay horses, 2 bay cart horses, 1 bay mare and 1 dark bay stallion. By order of FERDINAND KURZMAN, Esq.,
Attorney for Mortgagee.

DIVIDENDS.

OFFICE OF THE BRADLEY OIL COMPANY OF CHERRY RUN, PENN., No. 7 NASSAU-ST., ROOM No. 10, NEW-YORK, March 30, 1865.

THE TRUSTEES OF THIS COMPANY have this day declared a dividend of two per cent. per month on their capital stock, from the profits of the wells, payable on and after the 15th of April.

The transfer books will be closed from the 12th to the 17th of April.
E. L. LOWEREE, Treasurer.

OFFICE OF THE HEYDRICK OIL COMPANY OF NEW-YORK, No. 80 Broadway—Room No. 41.

THE TRUSTEES OF THIS COMPANY have this day declared a dividend of Five Per Cent., (free of Government tax,) on their Capital Stock, from their earnings for the month, payable on and after April 3. The transfer books will be closed from March 31 to April 4 inclusive. CHAS. R. BRAINE, Secretary.
NEW-YORK, March 28, 1865.

SAVINGS BANKS.

ATLANTIC SAVINGS BANK,
CHATHAM-SQUARE, NEW-YORK,
OPEN DAILY.
SIX PER CENT. INTEREST ALLOWED.
Deposits made now, or on or before April 20, will draw interest from April 1.
M. D. VAN PELT, President.
CHARLES D. BAILEY, Treasurer.
JOSEPH P. COOPER, Secretary.

CITIZENS' SAVINGS BANK,
BOWERY, CORNER OF CANAL-ST.
SIX PER CENT. INTEREST allowed on all sums of $500 and under, and five per cent. on larger amounts.
MONEY DEPOSITED ON OR BEFORE APRIL 20 WILL DRAW INTEREST FROM APRIL 1.
Bank open daily from 10 to 3, and on MONDAY, WEDNESDAY and FRIDAY EVENINGS, from 5 to 7.
Bank-books in English, German and French.
GEO. FOLSOM, President.
SEYMOUR A. BUNCE, Secretary.

UNION DIME SAVINGS BANK,
Nos. 427 and 429 Canal-st., corner of Varick.
ASSETS, $1,315,570 15.
Open daily from 9 A. M. to 3 P. M., and on MONDAY, WEDNESDAY and SATURDAY EVENINGS, from 5 to 7. SIX PER CENT. interest, free from Government tax, allowed on sums of $500 and under, and FIVE per cent. on larger sums. Money deposited on or before April 20 will bear interest from April 1.
EDER V. HAUGHWOUT, President.
GARDNER S. CHAPIN, Secretary.

SIX PER CENT.—FREE FROM GOVERNMENT TAX.
THIRD-AVENUE SAVINGS BANK,
corner Third-avenue and Twenty-sixth-street.
PRESENT DEPOSITS, $1,675,000.
SIX PER CENT. interest paid on all sums from $1 to $1,000 free from Government tax.
All moneys deposited on or before April 10 will draw interest from the 1st.
BANK OPEN DAILY from 10 A. M. to 3 P. M., and on MONDAY, WEDNESDAY and SATURDAY EVENINGS from 6 to 8 o'clock.
SPENCER K. GREEN, President.
RICHARD KELLY, Secretary.

FRANKLIN SAVINGS BANK—CORNER OF 42d-st. and 8th-av. Open daily. Interest 6 per cent. Deposits made before the 21st of April draw interest from the 1st of April. SAMUEL NEWBY, President.
JAMES T. CHAMBERLAIN, Secretary.

AUCTION SALES.

TRUSTEE'S SALE OF REAL ESTATE.
Will be sold at public auction, by A. H. MULLER, P. R. WILKINS & CO., at the Exchange Salesrooms, No. 111 Broadway, New-York, on THURSDAY, the 27th day of April next, at 12 o'clock, two tracts of land, late of Catherine C. Young, deceased, on the west side of the Hudson River, in Bergen County, New-Jersey.

The first tract of seven 64-100 acres has a front of one hundred and ninety-two and a half feet on the Hudson River; about one-third of it lies below the hill, with a fine slope to the Hudson River. The residue of the tract is on an elevation over a hundred feet high, with a commanding view of the Hudson River, New-York, the Narrows, Long Island, the Sound, part of Connecticut and Manhattan Island. It is situate opposite 115th-st., in the City of New-York. The other lot is a wood lot of near seven acres, west of the first lot, about a mile from the Hudson River.

Access to New-York by steamboat several times daily, touching at Bull's Ferry, about one mile from the premises, or by a fine drive from the Hoboken ferry, over a turnpike on the banks of the Hudson to the premises. The lot on the Hudson is very eligibly situated for a country residence. The premises will be shown to any one desirous of viewing the same, by John Winterburn, at the carpenter's shop near the premises.
A. O. ZABRISKIE, Trustee.

BOOK TRADE SALESROOM,
No. 498 Broadway.
GEO. A. LEAVITT, Auctioneer—by J. E. COOLEY.
MONDAY, April 3, and following days, at 9 o'clock A. M. each day,
NEW-YORK TRADE SALE
Of Books, Stereotype-plates, Stationery, &c.
TUESDAY, April 11, and following days,
MR. MUNSELL'S LIBRARY.

By JOSEPH HEGEMAN, Auctioneer.
TUESDAY, APRIL 4,
At 10½ o'clock A. M., at No. 147 Oxford-st., between Fulton and Atlantic avs.,
Walnut, marble-top, parlor, chamber and dining-room furniture, hair mattresses, marble-top hat-stand, Brussels carpets, oil cloths, &c.
SAME DAY,
At 3 o'clock P. M., in Classon-av., first house south of Fulton-av.,
Mahogany, walnut and painted furniture, carpets, oil cloths, stoves, &c.

MORRIS WILKINS, Auctioneer.
STEAM-TUG NIAGARA AT AUCTION.
E. H. LUDLOW & CO. will sell at auction on WEDNESDAY, April 5, 1865, at 11 o'clock, on board thereof the steam-tug NIAGARA, now lying at foot of Jackson-st., East River. This tug is entirely new, built of the best white oak; engine and boiler made of the best materials; length 68 feet, beam 15½ feet, hold 6.10 feet, engine 18x18. She can be examined at any time previous to sale. Terms cash.

GEORGE COOK, Auctioneer—Office No 91 Liberty-st.
FINE ENGLISH LINE ENGRAVINGS,
OIL PAINTINGS, &c.
By GEORGE COOK, on WEDNESDAY, April 5 at 10½ o'clock, at No. 6 Barclay-st., about 60 well-selected engravings and several fine oil paintings, being the private collection of a gentleman about leaving for Europe. Sale absolute and now on exhibition.

By JOSEPH HEGEMAN, Auctioneer.
MONDAY, APRIL 3,
At 10½ o'clock A. M., at No. 423 Fulton-av., between Carlton av. and Adelphi st.,
Mahogany parlor and chamber furniture, Brussels carpets, oil-cloths, &c.

A. JOURNEY, Auctioneer—Office No 8 Pine-st.
PEREMPTORY SALE OF STATEN ISLAND FARM.—By order of the heirs of Mrs. F. Winan, deceased, at public auction, on TUESDAY, April 11, at the Exchange Salesroom, No. 111 Broadway, at 12 o'clock M., farm of about 27 acres, with dwelling house, barn, &c., &c., in good order, located near Rossville, Staten Island.
Terms cash.
Further particulars at the office of the auctioneer, No. 8 Pine-st.

WILLIAM ABBOTT, Auctioneer, Office, 4 East Broadway.
SELLS ON THIS DAY, 10 1-2 O'CLOCK, genteel furniture, in house No. 136 Henry-st., tete-a-tetes, chairs, sofas, easy chairs and rockers in hair cloth, large French plate mirrors, velvet Brussels carpet, book-case, heater, basement and kitchen furniture, paintings, &c.

DAVID E. EGAN, Auctioneer.
DAVID E. EAGAN WILL SELL, BY AUCTION, on TUESDAY EVENING, April 4, at 7½ o'clock, at the New-York Picture Gallery, No. 455 Broadway, near Grand-st., a choice collection of fine Oil-Paintings, by American and foreign artists.
Pictures now on exhibition, free.

AT AUCTION, APRIL 8—VERY DESIRABLE two-story house, eleven rooms, good cellar, lot 25 by 100 feet, No. 123 Ellison-st., City of Paterson, N. J., five minutes' from depot. Sale at 3 P. M., at Franklin House. Terms day of sale.

WM. WITTERS, Auctioneer.
AUCTION NOTICE.—WM. WITTERS WILL sell THIS DAY, at the horse bazaar, Broadway, corner of 37th-st., at 3 o'clock P. M., a variety of horses, wagons and harness.

PUBLIC NOTICE.

FERRY FRANCHISES AT AUCTION,
AT THE CITY HALL.
On THURSDAY, April 6, 1865, at 10 o'clock A. M., will be sold at public auction to the highest bidder with adequate security, for a term of ten years from the first day of May, 1865:

The lease of the ferry as now established from the foot of Whitehall-street to Staten Island.

The lease of the franchise of the ferry as now established from the foot of Barclay-street to Hoboken, New-Jersey.

The lease of the franchise of the ferry as now established from the foot of Tenth-street, East River, to Greenpoint, Long Island.

The said several ferry leases will be sold, with all the rights, privileges and advantages thereof, belonging to the Corporation of the City of New-York.

Terms and conditions of sale may be had on application at the Comptroller's Office.

By order of the Commissioners of the Sinking Fund.
MATTHEW T. BRENNAN, Comptroller.

NOTICE TO TAX PAYERS.—OFFICE OF the Commissioners of Taxes and Assessments, No 23, Chambers-st., New-York, January 7, 1865.

Notice is hereby given that the Assessment Rolls of the real and personal estate of the City and County of New-York, for 1865, will be open for inspection and review from and after MONDAY, January 9, 1865, and will remain open till the 30th day of April, 1865, for the correction of errors and the equalization of the assessments of the aforesaid real and personal estate of the City and County of New-York. All persons believing themselves to be aggrieved must make application to the Commissioners during the period above-mentioned, in order to obtain the relief provided by law. If such application be made in relation to the assessed valuation of the real estate, it must be made in writing, stating the ground of objection thereto, and thereupon the Commissioners shall examine into the complaint, and if in their judgment, the assessment is erroneous, they shall cause the same to be corrected. If such application be made in relation to the assessed valuation of the personal estate, the applicant shall be examined under oath by said Commissioners, who shall be authorized to administer such oath, and if, in his or their judgment, the assessment is erroneous, they shall cause the same to be corrected, and fix the amount of such assessment as they may believe to be just, and declare their decision thereon within thirty days after such application shall have been made to them. No reduction shall be made by the Board of Supervisors of any assessment on real or personal estate imposed under this act, unless it shall appear, under oath or affirmation, that the party aggrieved was unable to attend within the period prescribed for the correction of taxes, by reason of sickness or absence from the city.
J. W. ALLEN,
G. H. PURSER,
C. B. WOODRUFF,
Commissioners of Taxes and Assessments.

CITY OF NEW-YORK, DEPARTMENT OF FINANCE, COMPTROLLER'S OFFICE, March 6, 1865.

DOCKS AND SLIPS, HOUSES, MARKET CELLARS, AND OTHER PROPERTY BELONGING TO THE CORPORATION OF THE CITY OF NEW-YORK, TO BE LEASED AT PUBLIC AUCTION.

Notice is hereby given that the Comptroller will on THURSDAY, the 6th April, 1865, at 10 o'clock A. M., at the City Hall, lease on bids at public auction, docks and slips, houses, market cellars, and other Corporation property, for a term of years from the first day of May, 1865.

Catalogues containing the description, location and terms of sale, may be had upon application to the Collector of City Revenue, at this office.
MATTHEW T. BRENNAN, Comptroller.

INTEREST ON CITY STOCKS.—THE INterest on the Stocks and Bonds of the City and County of New-York, due and payable May 1, 1865, will be paid on that day by DANIEL DEVLIN, Chamberlain, at the Broadway Bank.

The transfer books will be closed Tuesday, the 11th inst. MATHEW T. BRENNAN, Comptroller.
DEPARTMENT OF FINANCE, COMPTROLLER'S OFFICE, NEW-YORK, April 1, 1865.

BUSINESS CHANCES.

IMPORTANT TO CAPITALISTS.
NO RISKS.
NO HUMBUG.
One hundred per cent. can be cleared in six months. Call and see the undersigned, at the Telegraph Office, Metropolitan Hotel, before Tuesday evening. Satisfactory explanations, propositions and references can be given. J. W. E.

EAST COAST OF SOUTH AMERICA.
An opportunity is now open to secure the exclusive agency of the celebrated WILLCOX & GIBBS' NOISELESS SEWING MACHINE for the above territory. This is a rare chance, and to a man of the right stamp presents inducements seldom met with. Apply at the office, No. 508 Broadway, from 10 to 12 o'clock.

Remarks from Chemical Analysts.
AFTER A CAREFUL EXAMINATION OF HELMBOLD'S PREPARATIONS, they enjoy our utmost confidence. We consider them safe and reliable.
NEERVERS & YATES.
PHILADELPHIA, June 12, 1860.

MONEY WANTED—$30,000—THE SECURITY offered is a first mortgage on a city property. For more particulars inquire of A. BOURLIER, No. 895 Broadway.

GROCERIES & PROVISIONS.

GO TO THOMAS R. AGNEW'S, NOS. 260 and 262 Greenwich-st., corner of Murray, and there you will find teas, coffees, fish, flour, and everything else cheaper than any store in New-York. One price house.

SHATTERED CONSTITUTIONS RESTORED by HELMBOLD'S EXTRACT BUCHU.

COAL.

CANNEL COAL.—INCE HALL CANNEL COAL, for sale, in lots to suit, by W. L. NORTHAM, No. 373 Pearl-st.

SHIPPING.

NATIONAL STEAM NAVIGATION CO.

(Limited.)

NEW-YORK TO LIVERPOOL.

Calling at Queenstown to land passengers.

Ship.	Tons.	Commander.
QUEEN—building	3,412	....
ENGLAND—building	3,430	....
SCOTLAND—building	3,430	....
ERIN	3,310	Grace.
HELVETIA	3,315	Prowse.
PENNSYLVANIA	2,872	Grogan.
VIRGINIA	2,876	Lewis.
LOUISIANA	2,166	Asplitt.

Leaving Pier No. 47, North River, as follows:
VIRGINIA.............SATURDAY, April 8.
HELVETIA.............SATURDAY, April 22.
PENNSYLVANIA.........SATURDAY, April 29.
ERIN.................SATURDAY, May 6.
AND EVERY ALTERNATE SATURDAY THEREAFTER.

The Cabin accommodations on board these steamers are unsurpassed, and the rates lower than by any other line.

Cabin passage, $65; Steerage, $25—payable in gold or equivalent in currency.

The owners of these vessels will not be accountable for specie or valuables unless Bills of Lading (having their value expressed therein) are signed therefor.

For freight or cabin passage apply to WILLIAMS & GUION, No. 71 Wall-st.

For steerage passage apply to WILLIAMS & GUION, 29 Broadway, N. Y.

MAIL STEAMERS TO FRANCE DIRECT. THE GENERAL TRANSATLANTIC COMPANY'S NEW LINE OF FIRST-CLASS SIDE-WHEEL STEAMSHIPS BETWEEN NEW-YORK AND HAVRE.

The first five splendid vessels intended to be put upon this favorite route for the Continent, are the following:
WASHINGTON..........3,204 tons....900-horse power
LAFAYETTE...........3,204 tons....900-horse power
EUROPE..............(Afloat)......900-horse power
FRANCE..............(Afloat)......900-horse power
NAPOLEON III........(Afloat)......1,100-horse power

Until the completion of the entire list, the service will be performed by the WASHINGTON, A. DUCHESNE; LAFAYETTE, A. BOCANDE

as follows:

FROM NEW-YORK TO HAVRE.
LAFAYETTE..........WEDNESDAY..........April 26.
WASHINGTON.........WEDNESDAY..........May 24.
LAFAYETTE..........WEDNESDAY..........June 21.
First Cabin, (including table wine).......$130
Second Cabin, (including table wine).......$70 or $80

Payable in gold, or its equivalent in United States currency.

Medical attendance free of charge.

For freight or passage, apply to GEO. MACKENZIE, Agent, No. 7 Broadway, New-York.

At Paris, 12 Boulevard des Capucines, (Grand Hotel.) At Havre, WM. ISELIN & CO.

THE BRITISH AND NORTH AMERICAN ROYAL MAIL STEAMSHIPS.

BETWEEN NEW-YORK AND LIVERPOOL, CALLING AT CORK HARBOR.
AND BETWEEN BOSTON AND LIVERPOOL, CALLING AT HALIFAX AND CORK HARBOR.
AUSTRALASIAN leaves New-York Wednesday, April 5.
ASIA leaves Boston Wednesday, April 12.
CHINA leaves New-York Wednesday, April 19.
CANADA leaves Boston Wednesday, April 26.
PERSIA leaves New-York Wednesday, May 3.
AFRICA leaves Boston Wednesday, May 10.

FROM NEW-YORK TO LIVERPOOL.
Chief Cabin Passage.......$132 50
Second Cabin Passage.......80 00

FROM BOSTON TO LIVERPOOL.
Chief Cabin Passage.......$112 50
Second Cabin Passage.......65 00

payable in gold, or its equivalent in United States currency.

Berths not secured until paid for.

An experienced Surgeon on board.

The owners of these ships will not be accountable for Specie or Valuables unless bills of lading having the value expressed are signed therefor.

For freight or passage apply to E. CUNARD, No. 4 Bowling-green.

NEW-YORK MAIL STEAMSHIP COMPANY'S

Line of Side-Wheel Steamers to

NEW-ORLEANS DIRECT.

Will sail as follows:
GUIDING STAR.....Knapp......Saturday, April 8.
MORNING STAR.....Nelson.....Saturday, April 22.
EVENING STAR.....Bell.......Saturday, April 29.
GUIDING STAR.....Knapp......Saturday, May 6.
MORNING STAR.....Nelson.....Saturday, May 20.
EVENING STAR.....Bell.......Saturday, May 27.
DAY STAR.........(Building.)

At 3 o'clock, P. M.

From Pier 46 North River, 3d Pier above Canal-st., N. Y.

The MORNING STAR is 2,048 tons; the EVENING STAR 2,015 tons; the GUIDING STAR 2,416 tons, and the DAY STAR 2,778 tons, Custom-house measurement. Their passenger accommodations are not excelled by those upon any other steamers in the world.

No Freight received or Bills of Lading signed after 12 o'clock on day of sailing. For Freight or Passage apply to JAMES A. RAYNOR, No. 10 Barclay-st.

OFFICE OF THE ATLANTIC MAIL STEAMSHIP Co., No. 5 Bowling-green, New-York, March 23, 1865.

NOTICE, SPECIAL. CALIFORNIA PASSENGERS AND SHIPPERS BY THE U. S. MAIL LINE

are informed that, commencing with our departure of THE 3D APRIL, 1865, our steamers will sail from the Company's new and commodious pier, NO. 43 NORTH RIVER, Foot of Canal-st.

D. B. ALLEN, Agent.

UNITED STATES MAIL LINE, FOR CALIFORNIA, VIA PANAMA. GREAT REDUCTION IN STEERAGE RATES.

The following first-class side-wheel steamships will be dispatched at noon, precisely, from Pier No. 43, North River:

April 3..........ARIEL..........JONES.
(Connecting at Panama with CONSTITUTION.)
April 13..........COSTA RICA..........TINKLEPAUGH.
(Connecting at Panama with GOLDEN AGE.)
April 23......OCEAN QUEEN..........WEIR.
(Connecting at Panama with SACRAMENTO.)

For freight or passage, apply to D. B. ALLEN, No. 5 Bowling-green.

STEAM WEEKLY TO LIVERPOOL—Touching at QUEENSTOWN, (CORK HARBOR.) The well known steamers of the Liverpool, New-York and Philadelphia Steamship Company (Inman line) carrying the U. S. mails, are intended to sail as follows:
CITY OF MANCHESTER..SATURDAY........April 8
ETNA.................SATURDAY........April 15
EDINBURGH............SATURDAY........April 22
and every succeeding Saturday, at noon, from Pier No. 44 North River.

RATES OF PASSAGE.

PAYABLE IN GOLD, OR ITS EQUIVALENT IN CURRENCY.

First Cabin	$80	Steerage	$30
First Cabin to London	85	Steerage to London	34
First Cabin to Paris	95	Steerage to Paris	40
First Cabin to Hamburg	90	Steerage to Hamburg	37

Passengers also forwarded to Havre, Bremen, Rotterdam, Antwerp, &c., at equally low rates.

Fares from Liverpool or Queenstown—First Cabin, $75, $85, $105. Steerage, $30. Those who wish to send for their friends can buy tickets here at these rates.

For further information apply at the Company's Offices, JOHN G. DALE, Agent, No. 15 Broadway, New York.

FOR HAVANA.

The new and splendid side-wheel STEAMSHIP EAGLE, J. J. LAWRENCE, Commander, will leave Pier No. 4 North River on WEDNESDAY, April 5, at 3 o'clock P. M. precisely, for Havana direct.

For freight or passage, apply to SPOFFORD, TILESTON & CO., No. 26 Broadway.

N. B.—The favorite steamship COLUMBIA will succeed the EAGLE, and leave on WEDNESDAY, April 12.

FOR NEW-ORLEANS DIRECT.

The United States Mail steamship FUNG SHUEY, Capt HILDRETH, will leave pier No. 9, North River, on SATURDAY, April 8, at 3 o'clock P. M. Passage, with unsurpassed accommodations, $75.

For freight or passage apply to H. B. CROMWELL & CO., No. 86 West-st.

The STAR OF THE UNION will follow on SATURDAY, April 22.

FOR HAVANA VIA NASSAU, N. P.

The British and North American Royal Mail Steam-packet Company's new steamer CORSICA, Capt. LE MESSURIER, will sail for the above ports, from the Company's wharf, at Jersey City, on SATURDAY, April 22, and SATURDAY, May 20.

Passage money to Nassau..................$45
Passage money to Havana..................$50

Payable in gold or its equivalent.

No freight received on day before sailing.

For freight or passage, apply to E. CUNARD, No 4 Bowling Green.

THE BUSINESS OF WM. T. COLEMAN & CO., or Coleman's California line, will be conducted in future by WM. T. COLEMAN in San Francisco, and in New-York at No. 71 Wall-st., by his agents, GEO. PLATT and JAMES H. WILSON.

WM. T. COLEMAN, by GEO. PLATT, his Attorney in fact.

NEW-YORK, March 11, 1865.

OPPOSITION LINE TO CALIFORNIA via Nicaragua.—Short route, low prices.—The Central American Transit Company will dispatch, on the 20th of every month, from Pier No. 29 North River, at noon, the fine steamship GOLDEN RULE. D. S. BABCOCK, Master, at greatly reduced rates of passage. For particulars apply to D. N. CARRINGTON, Agent, No. 177 West-st., corner of Warren-st.

OFFICE OF WELLS, FARGO & Co., No. 84 BROADWAY, New-York, March 28, 1865.

ON AND AFTER APRIL 3, STEAMERS for Aspinwall will sail from Pier No. 43 North River, foot of Spring-st. Mails for California will close at this office promptly at 11 o'clock A. M.

WELLS, FARGO & CO.

UNITED STATES PASSPORT OFFICE, No. 41 Chambers-st. Passports from the Department of State, issued by A. C. WILMARTH, Room No 28.

RAILROADS.

PERTH AMBOY AND WOODBRIDGE RAILROAD,

from foot of Cortlandt-st., New-York.

Leave New-York for Perth Amboy and Woodbridge—7 and 10 A. M., 2, 4:10 and 5:40 P. M.

Leave Perth Amboy—7:10, 8:45 A. M., 12 M., 3:55, 6:05 P. M.

Leave Woodbridge—7:25, 8:55 A. M., 12:15, 4:10 and 6:20 P. M.

JERSEY CITY, Jan. 21, 1865.

ATLANTIC AND GREAT WESTERN RAILWAY. NEW BROAD GAUGE ROUTE.

Passenger trains leave New-York, via the Erie Railway, from foot of Chambers-st., running through to Cleveland, Ohio, without change of cars, connecting with railroads for all principal cities in the West.

This road is being extended, and will soon be in complete running order to Mansfield, Galion, Urbana, Dayton, Cincinnati and St. Louis, without break of gauge.

H. F. SWEETSER, General Superintendent.

J. C. CALHOUN, General Ticket Agent, Meadville, Pa.

RAILROADS.

LONG ISLAND RAILROAD—WINTER ARRANGEMENT.—Leave New-York, James-slip and 34th-st., East River, at 9 A. M. Mail Train for Greenport, Sag Harbor, &c.; and on Saturdays at 3 P. M. Express Train for Greenport, stopping at stations east of Hicksville. For Farmingdale, Deer Park, Islip, Lakeland, Waverley and Yaphank at 9 A. M. and 3 P. M. For Syosset at 10.30 A. M. and 4 P. M. (Stages connect for Cold Spring, Oyster Bay and Huntington.) For Winfield, Jamaica, Hempstead, &c., at 9, 10:30 A. M., 3, 4 and 5 P. M.

Sunday train leaves 34th-st., East River, at 9:15 A. M., for Yaphank, stopping at all stations, (except Hempstead and Syosset.) Excursion tickets sold for this train.

A. REASONER, Superintendent.

HUDSON RIVER RAILROAD.—ON AND after MONDAY, Jan. 23, 1865, trains leave 30th-st. station for Albany and Troy, and places North and West, at 7:30 and 11:30 A. M., 3:40, 6, and 10:30 P. M. Sleeping cars attached to the 6 and 10:30 P. M. trains from 30th-st. Small cars will be run between Chambers and 30th-st. stations. Sunday train 6 P. M.

J. M. TOUCEY, Ass't Sup't.

CHANGE OF TIME

RARITAN AND DELAWARE BAY RAILROAD.

From foot Murray-st., daily at 3¼ P. M., connecting with trains for Highlands, Red Bank, Long Branch, Shark River, Manchester, &c.

BROOKLYN TO PHILADELPHIA.

Fare $2. Excursion tickets $3—good for three days. Steamer JESSE HOYT leaves Wall-st. Ferry, Brooklyn, daily, (excepting Sundays,) at 9 A. M., connecting at Port Monmouth with express trains for Philadelphia, Tuckerton, Barnegat, Tom's River, &c.

Returning leave Vine-st. Ferry, Philadelphia, at 11.15 A. M.

ERIE RAILWAY.—TRAINS LEAVE FROM foot of Chambers-st., via Pavonia Ferry:

7:00 A. M.—Day Express, for Canandaigua, Rochester, Buffalo, Salamanca and West. Connects at Buffalo with Lake Shore and Grand Trunk Railways, and at Salamanca, with Atlantic and Great Western Railway.

8:30 A. M.—Milk and Way Train, daily, for Otisville.

10:00 A. M.—Express Mail, for Buffalo, connecting with Lake Shore Railway.

4:00 P. M.—Way Train, for Port Jervis and Newburgh.

5:00 P. M.—Night Express for Canandaigua, Rochester, Buffalo, Salamanca and West.

6:00 P. M.—Lightning Express, daily, for Canandaigua, Rochester, Buffalo, Salamanca, Dunkirk, and West, connects at Buffalo with Lake Shore and Grand Trunk Railways, and at Salamanca, with Atlantic and Great Western Railway.

8:00 P. M.—Emigrant Train, daily, for Buffalo, Salamanca, Dunkirk and West.

CHARLES MINOT, General Superintendent.

NEW-YORK AND HARLEM RAILROAD.

Trains for Albany, Troy, and Saratoga Springs, also connecting with the North and West, leave 26th-st. depot at 10 A. M. and 4 P. M.

Tickets may be procured at the offices of Westcott's Express, in New-York and Brooklyn. Baggage checked from the residence to all points on this road and its connections.

REOPENING OF THE OVERLAND ROUTE TO CALIFORNIA—Under Government protection against Indians. First-class coaches, carrying passengers and U. S. mail, start every morning from Atchison, Kansas, and Nebraska City, Nebraska, daily for Denver City, Colorado, Great Salt Lake, Utah, and Placerville, Cal., connecting at Salt Lake with coaches for Bannock and Virginia City, Montana, Brise City, Idaho and Walla-Walla, and The Dalles, Oregon.

BEN HOLLADAY, No. 84 Broadway.

NORTHERN R. R. OF NEW-JERSEY.—Trains leave Jersey City for Piermont at 9:15 A. M., 12:15 P. M., 4:22 P. M., and 6:05 P. M. The 9:15 A. M. and 4:22 P. M., run to Monsey.

THOS. W. DEMAREST, Sup't.

Nov 1 1864

STEAMBOATS.

THE GREAT INSIDE ROUTE FOR BOSTON.

STONINGTON STEAMBOAT LINE, VIA GROTON AND PROVIDENCE.

THE OLDEST, QUICKEST, SAFEST AND MOST DIRECT,

AVOIDING "POINT JUDITH."

The magnificent steamer COMMONWEALTH, ON TUESDAYS, THURSDAYS AND SATURDAYS.

The elegant steamer PLYMOUTH ROCK, ON MONDAYS, WEDNESDAYS AND FRIDAYS, AT 5 O'CLOCK, P. M.

These boats start from Pier No. 18 North River, (foot of Cortlandt-st.,) and are acknowledged by all experienced travelers to be among the largest, strongest, most comfortable and best that have ever run in American waters. At all seasons and in all weather, these boats invariably make the passage on time. Sumptuous suppers and luxuriously furnished state-rooms are marked features of these "floating palaces."

Berths and state-rooms may be secured at Harden's Express Office, No. 74 Broadway, and at No. 115 West-st., New-York, and at No. 76 Washington-st., Boston.

M. R. SIMONS, Agent.

FOR HUDSON, CATSKILL AND BRISTOL.

Steamer TRAVELER leaves foot of Harrison-st. every MONDAY, WEDNESDAY and FRIDAY AFTERNOONS at 5 o'clock.

D. D. & T. SMITH'S STEAMBOAT LINE.—Steamer J. T. SMITH, at 3:45 o'clock P. M., for Yonkers, Tarrytown, Nyack, Rockland Lake, and Haverstraw. Steamer P. G. COFFIN, at 4:30 o'clock P. M., for Yonkers, Hastings, Tarrytown, and Nyack, from Harrison-st. Pier.

FOR NEW-HAVEN, HARTFORD AND SPRINGFIELD.—Steamers leave Peck-slip for New-Haven at 3:15 and 11 P. M., (Sundays excepted.)

COPARTNERSHIP NOTICES.

COPARTNERSHIP.

The undersigned have this day formed a copartnership, under the firm name of HYMAN & SHEPHERD, for the purpose of acting as agents for the purchase and selling of Real Estate, on commission, at private sale and at public auction; also, to rent and lease houses, stores, farms, &c. Office 80 Cedar-st.

R. W. HYMAN,
C. A. SHEPHERD.

MARCH 27, 1865.

New-York, April 1, 1865.

THE COPARTNERSHIP HERETOFORE existing under the name and firm of BROOKS & ADAMS is this day dissolved by mutual consent. Either party is authorized to sign in liquidation.

ADRIAN C. BROOKS,
DANIEL ADAMS, Jr.,
GEO. BROOKS, Special.

New-York, April 1, 1865.

ADRIAN C. BROOKS will continue the hide, leather and commission business on his own account, at No. 48 Ferry-st.

New-York, April 1, 1865.

The hide, leather and oil business heretofore carried on by BROOKS & ADAMS will be continued at the same place by the undersigned.

DANIEL ADAMS, Jr., No. 82 Gold-st.

I, WILLIAM T. COLEMAN, DO HEREBY certify that my place of abode is at Yonkers, Westchester County, in the State of New-York; that I, together with EDWARD MOTT ROBINSON, lately conducted the business of merchants in the City and State of New-York, under the firm name of WM. T. COLEMAN & CO., and that I alone now continue the said business under the same firm name of WM. T. COLEMAN & CO. Dated New-York, March 21, 1865.

WM. T. COLEMAN,

By GEO. PLATT, his attorney in fact.

STATE OF NEW-YORK, CITY AND COUNTY OF NEW-YORK, ss.—On this twenty-first day of March, in the year one thousand eight hundred and sixty-five, before me personally appeared GEORGE PLATT, known to me to be the same person by whom the foregoing certificate is subscribed, as attorney for and in the name of WM. T. COLEMAN, and acknowledged to me that he executed the same as the act of the said WM. T. COLEMAN.

EDWIN F. COREY, Jr.;

Notary Public for the State of New-York, in the City of New-York.

DISSOLUTION.—THE COPARTNERSHIP OF HAYES & BEEBE expires this day by mutual consent. Either party will sign the name of the firm in liquidation. (Signed,)

JAMES E. HAYES,
IRA L. BEEBE.

NEW-YORK, April 1, 1865.

COPARTNERSHIP. — THE UNDERSIGNED have this day formed a copartnership under the firm name of BEEBE, SON & CO., and will continue the wholesale commission paper business at No. 184 Fulton-street. (Signed,)

RODERICK BEEBE,
IRA L. BEEBE,
JAMES E. HAYES,
RODERICK BEEBE, Jr.

NEW-YORK, April 1, 1865.

NEW-YORK, March 31, 1865.

THE COPARTNERSHIP HERETOFORE existing under the name of A. W. GREENLEAF & CO. is hereby dissolved by mutual consent.

A. W. GREENLEAF.
E. B. GREENLEAF.

NEW-YORK, March 31, 1865.

The special partnership heretofore existing between the subscribers, under the style of BENSON VAN VLIET, is this day dissolved by its own limitation.

BENSON VAN VLIET, General Partner.
ALFRED LOCKWOOD, } Special Partners.
JOHN B. NORRIS. }

NEW-YORK, April 1, 1865.

Respectfully calling attention to the above, the undersigned beg to announce that they have formed a copartnership under the name and firm of GREENLEAF, NORRIS & CO., for the transaction of a general business in stocks, bonds and other securities, strictly on commission, and have taken the offices No. 44 Exchange-place, formerly occupied by A. W. Greenleaf & Co.

A. W. GREENLEAF,
JOHN B. NORRIS,
BENSON VAN VLIET,
M. F. HAZEN.

CHANGE OF FIRM—PETER LORILLARD RElinquishes his Tobacco and Snuff business in favor of his sons Peter Lorillard, Junr. and George L. Lorillard. New-York, April 1, 1865.

COPARTNERSHIP.

THE UNDERSIGNED have formed a partnership under the firm of P. & G. LORRILLARD, and will continue the Tobacco and Snuff business as heretofore conducted by Peter Lorillard. Factories in Wooster-st., New-York, and in Westchester County.

Stores, Nos. 16, 18 and 20 Chambers-st., where they will also settle the former business.

New-York, April 1, 1865.

PETER LORILLARD, JUNR.,
GEORGE L. LORILLARD.

JOSEPH J. WALTON HAS THIS DAY associated himself with his brother WILLIAM M. WALTON in the hardware business No. 67 Warren-st., under the firm.

WALTON BROTHERS.

APRIL 1, 1865.

NEW-YORK, March 31, 1865.

THE INTEREST OF THE LATE A. R. VIELE in our firm ceases from this date.

C. R. MARVIN & CO.

COPARTNERSHIP NOTICES

THE UNDERSIGNED HAVE THIS DAY formed a copartnership under the firm and style of WILSON, TUCKER & CO., for the purchase and sale of PETROLEUM STOCKS AND PETROLEUM ON COMMISSION—Office No. 72 Wall-st.

EDWIN WILSON,
F. H. TUCKER,
H. W. STOCKER.

New-York, April 3, 1865.

THE COPARTNERSHIP HERETOFORE existing under the name of C. W. WARDWELL & CO., is this day dissolved by mutual consent.

C. W. WARDWELL,
C. VAN DINE.

New-York, March 29, 1865.

All accounts of late firm will be settled by C. W. WARDWELL. The manufacture of ink, mucilage, prepared gums, &c., will be continued at No. 303 Washington-st., by WARDWELL & REEVES.

TEAS AND COFFEES.

A NEW FEATURE.

TEAS AND COFFEES

for cash only at

AUCTION PRICES.

WRIGHT, GILLIES & BROTHER

are now offering at private sale their immense stock of

TEAS, COFFEES, SPICES, NUTMEGS,

MUSTARD, INDIGO, COCOA, CHOCOLATE, &c., &c.,

for cash only at

AUCTION PRICES.

Also their celebrated brands of PACKAGE COFFEES, viz.:

GILLIES' OLD PLANTATION.

GILLIES' GOLD MEDAL JAVA.

GILLIES' AMERICAN JAVA.

GILLIES' RYE COFFEE,

at an immense reduction, or about what they would bring if sold at

PUBLIC AUCTION.

This is a rare opportunity for GROCERS, HOTELS, STEAMBOATS and DEALERS generally to procure their stock of

TEAS, COFFEES AND SPICES

at from 25 to 50 per cent. less than ordinary prices. All goods warranted as represented, or the money refunded.

WRIGHT, GILLIES & BROTHER,

Nos. 233, 235 and 237 Washington-st., New-York.

MEDICAL.

PRIVATE DISEASES CURED IN THE shortest possible time, by DR. WARD & CO., No. 62 Franklin-st., near Broadway, without the use of Mercury, loss of time or change of diet. Dr. WARD, from the hospitals of London, Paris and Edinburgh, is the discoverer of the only certain and reliable remedies for diseases of a private character. In 28 years practice he has cured more cases of Secret Diseases and Wrong Treatment than all others combined. I can and will cure you in less time and at less expense than any other can or will, and those who have been robbed of their money and health, call; it will take but little money and time to restore you. If you have been unfortunate, call at once. By his special experience in this much neglected branch of medical science, he is enabled to guarantee a cure in the most complicated cases. Recent cases of Gonorrhœa or Syphilis cured in a few days, without change of diet or hindrance from business. Secondary Syphilis—the last vestige eradicated without the use of Mercury. Involuntary emissions stopped in a short time. Sufferers from Impotency, or loss of sexual power, restored to full vigor in a few weeks, permanently and speedily cured by a new treatment. Persons at a distance failing to receive prompt treatment elsewhere, may get a permanent cure effected by writing a full diagnosis of their case, addressed to Dr. WARD, No. 61 Franklin-st. Call, send, or write.

MANHOOD AND THE VIGOR OF YOUTH regained in three days by Dr. POWERS' ESSENCE OF LIFE. This wonderful agent restores manhood to the most shattered constitutions, radically curing Seminal Weakness, Sexual Debility, and Impediments to Marriage generally; Nervousness, Mental and Physical Incapacity, resulting from self-abuse, &c. The time required to cure the most inveterate case is one week. Failure is impossible. This life-restoring remedy should be taken by all about to marry, as its effects are permanent. Young man, are you subject to that soul and body destroying disease, secret habits? Dr. POWERS' Invigorating Essence is a never-failing cure. Sold by WALTER POWERS, M. D., No. 61 Franklin-st., between Broadway and Elm-st., New-York.

MEDICAL AND SURGICAL CONSULTATIONS.—Dr. R. COBBETT can be consulted with the most honorable confidence on private diseases at his conveniently-arranged suite of offices, No. 20 Centre-st., between Chambers and Reade sts., having a private entrance at No. 6 City Hall-place. From Dr. C. being one of the oldest, and probably the only qualified physician and surgeon in this City who makes diseases of the genitourinary organs a specialty, he is thus enabled to guarantee speedy and permanent cures, or make no charge. Strictures of the urethra, seminal weakness nervous and general debility treated on the most scientific principles. N. B.—See Dr. C.'s diplomas, in his office, as member of the New-York University Medical College, and College of Surgeons, London. Office hours, 9 A. M. to 8½ P. M.

DR. COOPER, NO. 14 DUANE-ST., MAY BE confidently consulted on all diseases of a private nature. A practice of 30 years, devoted to the treatment and cure of Syphilitic, Mercurial and diseases of a delicate nature, enables Dr. C. to make speedy and permanent cures, no matter of how long standing the case may be. Strictures of the urethra and seminal weakness, brought on by a secret habit, effectually cured. The victims of misplaced confidence, who have been misled by quack advertisements, can call on Dr. C. with the certainty of being radically cured or no charge made.

HELMBOLD'S EXTRACT OF SARSAPARILLA cleanses and renovates the blood, instills the vigor of health into the system, and purges out the humors that make disease.

A CARD TO THE LADIES.—DR. HARRISON, recently of London, devotes his practice especially to the treatment of female diseases. All irregularities and obstructions of menses, from whatever cause, totally removed and perfectly cured in a few hours, without danger or pain. Ladies visiting this city thus afflicted will find it to their interest by consulting Dr. Harrison, as one interview is quite sufficient, and they will not be detained. Dr. Harrison's Female Monthly Regulator sent to all parts of United States and Canada. Price, $5. Office No. 21 East 4th-st., between Broadway and Bowery, New-York.

ADVICE TO MARRIED LADIES, who require a safe and certain remedy for removing obstructions, from whatever cause. Can rely upon the celebrated INFALLIBLE FRENCH FEMALE MONTHLY PILLS. No. 1, price $1 a box, to restore the monthly sickness in forty-eight hours, if of short standing; but obstinate cases, of long standing, may require No. 2, which are four degrees stronger than No. 1, and can never fail, are safe and healthy, price $5 a box. Sold at No. 127½ Liberty-st., and 162 Chambers-st., or sent by mail, with full instructions: address Box 2,350 N. Y. P.O.

DR. HUNTER'S BOTANIC CORDIAL REstores the vigor of youth in four days. Restores manhood to the most shattered system. No. 3 Division-st., New-York, the only place. Beware of bogus Dr. Hunters. The city is full of knaves, up to every trick to rob Dr. Hunter of his great reputation as a skillful and reliable physician. He has no other office but No. 3 Division-st. Established in 1834. Eight rooms and a private entrance. Book 50 pages, gratis, on nervous debility, early indiscretion, &c.

DR. POWERS' PERIODICAL DROPS are designed for both married and single ladies, and are the very best thing known for the purpose, as they will bring on the monthly sickness in case of obstruction from any cause, and after all other remedies of the kind have been tried in vain. Expressly for obstinate cases. Warranted as represented in every respect, or the price will be refunded. ☞ Beware of imitations! Purchased directly of Dr. POWERS, 61 Franklin-st., N. Y.

IMPORTANT TO THE MARRIED.—DR. A. M. MAURICEAU, Professor of Diseases of Women, informs ladies that "THE MARRIED WOMAN'S PRIVATE MEDICAL COMPANION" is for every lady, but more particularly intended for those whose health or circumstances forbid a too rapid increase of family. Price $1. Sold at his office, No. 129 Liberty-st., N. Y.

THOUSANDS ARE RUINED BEYOND REDEMPTION in this life by not calling on Dr. HUNTER sooner or later. He can cure the worst cases of secret disease in a shorter time than any other physician, or no pay taken. Skeptics and doubters will please call and read lots of reliable certificates of cures made within the last thirty years of almost hopeless cases, that had the benefit of dozens of our most eminent physicians and surgeons. Dr. Hunter is in constant attendance from 8 in the morning till 9 at night, at his old office, No. 3 Division-st., New-York City, since 1834. Charges moderate and a cure guaranteed. Separate rooms, so that the patient sees no one but the Doctor himself. His wonderful medical discovery, DR. HUNTER'S RED DROP, cures private diseases when regular treatment and all other remedies fail; cures without dieting or restriction in the habits of the patient; cures without the disgusting and sickening effects of all other remedies; cures in new cases in less than six hours; cures without the dreadful consequent effects of mercury, and possesses the peculiarly valuable property of annihilating the rank and poisonous taint that the blood is sure to absorb unless his remedy is used. This is what he claims for it, and what no other will accomplish. $2 per vial. Book, 50 pages, gratis, on nervous debility, causes of impotency, marasmus, &c.

PERSONAL.

TO TOURISTS.—A GENTLEMAN DESIRES A situation as nurse and guide to some gentleman who intends traveling in Europe. He has been 30 years in this country, 12 of which was passed as steward in the United States Navy, and the other 18 as nurse to some of the best families in the city. He speaks four different languages fluently—English, French, Spanish and Italian—and is perfectly competent to fill the above place. Can furnish the best of references from officers in the United States Navy, and from some of the most influential gentlemen in the city. For further particulars, call on or address Messrs. CRONEY & LENT, No. 753 Broadway.

STEAM POWER, STORES, LOFTS AND Basements well lighted and advantageously situated close to the great business center of New-York and Canal-st. P. J. INSLEE, Engineer's Office, No. 102 Walker-st.

AMUSEMENTS.

WINTER GARDEN.

MONDAY AND EVERY NIGHT.
THE GRAND MILITARY DRAMA,
illustrative of
CAMP SCENES,
AND
THE TRIALS OF A SOLDIER'S LIFE,
by S. R. Fisk, entitled
CORPORAL CARTOUCHE,
nightly received with
UNBOUNDED ENTHUSIASM AND DELIGHT.

IT ACHIEVED A VERY DECIDED SUCCESS, EXCITING THE INTEREST OF A DEMONSTRATIVE AUDIENCE, AND AT TIMES ELICITING THE MOST VOCIFEROUS APPLAUSE.—*New-York Herald.*

WITH ITS BRILLIANT COSTUMES,
ITS BEAUTIFUL ORIGINAL MUSIC, by Robert Stoepel.
And its SPLENDID SCENERY, by Witham.

The scenery, by the very able artist of the establishment, Mr. WITHAM, IS SPLENDID. THE BRILLIANCY OF THE FIRST SCENE—WITH THE DISTANT VIEW OF THE CITY OF ULM—IS ONLY EQUALED BY THE PICTURESQUE CHARM OF THAT WHICH SUCCEEDS IT—THE VILLAGE OF ST. LAURENT. THE LATTER, INDEED, IS IN ALL RESPECTS THE BEST EXAMPLE OF SCENE PAINTING WE HAVE EVER SEEN ON THE NEW-YORK STAGE.—*New-York Times.*

CORPORAL CARTOUCHE,
A SOLDIER OF NAPOLEON,
MR. HENRY PLACIDE.

MR. PLACIDE'S PERFORMANCE LAST SATURDAY EVENING ESTABLISHED THE SUCCESS OF THE PLAY. IT WAS REMARKABLE FOR ITS EARNEST FEELING AND ITS THOROUGH SINCERITY AND DEVOTION. THE AUDIENCE TESTIFIED THE UTMOST APPRECIATION OF HIS ACTING AT EVERY POINT. HE WAS ENERGETICALLY APPLAUDED THROUGHOUT—NOT LESS IN THE JAUNTY SCENES OF THE OPENING ACT THAN IN HIS PORTRAYAL OF MUTE ANGUISH AND DESPAIR TOWARD THE CLOSE, AND WAS TWICE COMPLIMENTED BY A CALL BEFORE THE CURTAIN.—*New-York Tribune.*

The other characters by Messrs. J. G. HANLEY, WALCOT, CLARKE, KEMBLE MASON, FAWCETT, EBERLE; Misses ADA CLIFTON, MARY CARR; Mesdames SEDLEY BROWN, and WALCOT, Jr.

The other characters in the piece were generally well represented—some of them even admirably. Miss Ada Clifton, as Nina de Rantzberg, showed all the necessary dignity and delicacy. Mrs. Walcot made the part of Genevieve, a most interesting picture of youthful innocence and gentleness. Miss Carr did not suffer the brevity of her role to interfere with the spirit of its interpretation. Mrs. Sedley Brown's performance was a special feature. The character of Marietta seemed to give her the best opportunity of the season for displaying her lively and vivacious qualities. No better soubrette of its kind has been seen upon our stage; and we do not at present recall another instance of equal picturesqueness, and at the same time equal fidelity, in the important matter of costumes. Miss Glassford, the little child who appeared in the first act, fulfilled her short part with winning frankness and intelligence.—*N. Y. Tribune.*

Doors open at 7¼; commence at 7¾.

BROADWAY THEATRE.

CROWDED EVERY NIGHT.

THIRTY-FIRST WEEK OF MR. JOHN E. OWENS,
4TH WEEK OF HIS UNEQUALED PERSONATION OF CALEB PLUMMER,

Now attracting the greatest audiences of the season, and winning from judgments of "wisest censure" unstinted praises as

THE PERFECTION OF ART.

EVERY NIGHT AND ON SATURDAY AFTERNOON, DOT; OR THE CRICKET ON THE HEARTH.

SATURDAY AFTERNOON, April 8, at 2 o'clock, AN OWENS' MATINEE.

Seats for the matinee secured now.

NIBLO'S SALOON—MLLE. DE KATOW.

In consequence of the serious indisposition of MR. JAMES M. WEHLI, there will be no Concert this evening. Tickets purchased for to-night will be available for Wednesday evening's Concert.

The last appearance of MLLE. HELENE DE KATOW AND JAMES M. WEHLI, prior to their departure for the West, will take place on WEDNESDAY EVENING, April 5. Mad. HENRIETTE BEHRENS, Prima Donna Soprano. Mrs. ADELINA MOTTE, Prima Donna Contralto. Sig. PAULICHI, Mr. S. BEHRENS, will assist. Seats may be secured at Beer & Schirmer's, No. 701 Broadway; Wm. Hall & Son's, No. 543 Broadway; Sibell's, No. 5 Wall-st.

Chickering's pianos are used in these concerts.

THE HIPPOTHEATRON AND NEW-YORK CIRCUS.

14th-st., opposite the Academy of Music.

MONDAY EVENING, April 3, AND EVERY EVENING DURING THE WEEK.

GRAND MATINEES ON WEDNESDAY AND SATURDAY, AT 2½.

FIRST PRODUCTION OF THE NEW GRAND SPECTACULAR AND COMIC PANTOMIME OF THE FAIRY PRINCE O'DONOUGHUE, OR, THE WHITE HORSE OF KILLARNEY, which has been months in preparation, and will be produced on a scale of unprecedented splendor and lavish display, involving an outlay of many thousand dollars, with entirely new scenery, dresses, decorations, appointments.

GRAND CORPS DE BALLET AND GORGEOUS EFFECTS.

NEITHER PAINS NOR EXPENSE have been spared by the Proprietor in the effort to render this production MATCHLESS IN ITS ENSEMBLE AS AN ARTISTIC PRODUCTION, THE GREATEST OF THE AGE, And the Triumph of the Arena.

For full particulars see small bills.

THIS MAMMOTH PANTOMIME will be preceded at each performance by SUPERB EQUESTRIAN PERFORMANCES, GRAND GYMNASTIC AND ACROBATIC PERFORMANCES in which EATON STONE and THE IMMENSE STAR COMPANY APPEAR.

Seats secured six days in advance.

PATRIOT ORPHAN HOME.

GRAND CONCERT, IN AID OF THE FUNDS OF THE PATRIOT ORPHAN HOME, AT IRVING HALL, On WEDNESDAY EVENING, April 5, 1865.

First appearance in this city of the distinguished Pianiste, Miss SOPHIE S. LA GRANGE.

The following artists have generously volunteered their services:

Miss LAURA HARRIS, Soprano.
Miss SOPHIE S. LA GRANGE, Pianiste.
Mr. J. FARLEY, Tenor.
Signor L. REMI, Bass.
Mr. THEODORE THOMAS, Violinist.
Mr. F. J. EBEN, Flutist.
Mr. F. F. MULLER, Accompanyist.

Doors open at 7; to commence at 8 o'clock.

Tickets to be had of the Managers of the Home; at Beer & Schirmer's, No. 701 Broadway; Scharfenberg & Luis', No. 758 Broadway; William A. Pond & Co.'s, No. 547 Broadway, and at Jones', (late Crowen's,) 843 Broadway.

EVE,
MORNING,
NOON,
EVENING,
ADAM.
No 646..........Broadway..........No. 646.

THE GLORY OF MAN IS STRENGTH.—Therefore the nervous and debilitated should immedately use HELMBOLD'S EXTRACT BUCHU.

LECTURES.

LADIES' UNION BAZAAR ASSOCIATION LECTURES—In aid of the Freedmen, and sick and wounded colored soldiers. Rev. HENRY HIGHLAND GARNET will deliver the Fourth Lecture of the Course, on WEDNESDAY EVENING, April 5, 1865, at Cooper Institute. Doors open at 6¾. Lecture at 8 o'clock. Tickets, 25 cents. Subject: *Scenes in Congress on the Passage of the "Bill for the Amendment of the Constitution," and the Effects of its Adoption upon the Cause of Freedom.*

COOPER UNION FOR THE ADVANCEMENT OF SCIENCE AND ART.—The second Lecture of the Free Course given at the large hall of the Institute, under the supervision of the Board of Trustees, by SIMON STERN, Esq., will be delivered on MONDAY EVENING, April 3, at 8 P. M. precisely. Subject: *Capital, Competition and Population.* Workingmen are cordially invited to attend. Admission free to all.

ABRAM S. HEWETT, Secretary.

LAWRENCE RISING FROM HER ASHES.—Miss SUSANNAH EVANS, the celebrated Cambrian Orator, (a Welsh girl of 17 Summers,) will lecture at the Laight-st. Baptist Church, corner of Laight and Varick sts., New-York, on MONDAY EVENING, April 3, for the benefit of a church and Sabbath-school in Lawrence, Kansas. Subject—*Temperance.*

TAKE NO MORE UNPLEASANT AND UNSAFE REMEDIES for unpleasant and dangerous diseases. Use HELMBOLD'S EXTRACT BUCHU and IMPROVED ROSE WASH.

MEETINGS.

A STATED MEETING OF THE NEW-YORK County Medical Society will be held at the College of Physicians and Surgeons, corner of 23d-st and 4th-av., on MONDAY EVENING, April 3, at 8 o'clock.

ISAAC E. TAYLOR, M. D., President.

ELLSWORTH ELIOT, M. D., Secretary.

FOR NON-RETENTION OR INCONTINENCE of urine, irritation, inflammation or ulceration of the bladder, or kidneys, disease of the prostate glands, stone in the bladder, calculus, gravel or brick-dust deposits, and all diseases of the bladder, kidneys and dropsical swellings,

USE HELMBOLD'S FLUID EXTRACT BUCHU.

FINE ARTS.

THE ADVERTISER WISHES TO ASSOCIATE himself with a lady or gentleman who understands drawing and painting, with a view to open a school of art. The statues, &c., for that purpose are in my possession. Address H. M. COFFEE, No. 148 East 19th-st., New-York.

A READY AND CONCLUSIVE TEST OF the properties of HELMBOLD'S FLUID EXTRACT BUCHU will be a comparison with those set forth in the United States Dispensary.

STORAGE WANTED—FLOUR, GRAIN, &c., taken on storage by WATERS & BRADY, No. 325 Washington-st., New-York, at the lowest rates.

AMUSEMENTS.

BARNUM'S AMERICAN MUSEUM.

AFTERNOON AT 3, AND EVENING AT 7½.

ANOTHER NEW ROMANTIC DRAMA.

FIRST TIME IN AMERICA.

MAREMMA, OF MADRID; OR THE MAN, THE SPIRIT AND THE MORTAL.

SPLENDID SCENERY, COSTUMES AND MUSIC.

GREAT DANCING GIRAFFE—TONY DENIER.

MORNING AT 11, PUNCH AND JUDY.

PROF. HUTCHINGS, LIGHTNING CALCULATOR. FAT WOMAN, GIANTESS.

WOODROFFE'S BOHEMIAN GLASS-BLOWERS.

TWO GLASS STEAM-ENGINES IN MOTION.

Wax figure, taken from life, of the rebel incendiary and spy,

ROBERT C. KENNEDY.

CIRCASSIAN GIRL, DWARF, ALBINO BOY, LIVING OTTERS, GRAND AQUARIA, A MILLION CURIOSITIES.

Admission 30 cents; children under ten, 15 cents.

GRAND NATIONAL POULTRY, PIGEON AND RABBIT SHOW, April 24. Send for circulars.

WALLACK'S.

Proprietor and Manager..........Mr. LESTER WALLACK.

MONDAY,

Seventh time in six years, Mr. John Brougham's finest Comedy,

THE GAME OF LIFE,

with beautiful scenery, elegant costumes and appointments, and an unusually effective distribution.

TUESDAY, benefit of Mrs. JENNINGS, (never acted here,) Boucicault's beautiful Drama, THE PRIMA DONNA, and Poole's fine Comedy, SIMPSON & CO. WEDNESDAY—STILL WATERS RUN DEEP, and HIGH LIFE BELOW STAIRS. THURSDAY, (second time,) SINGLE LIFE. FRIDAY, benefit of Mr. SHERWOOD, Scenic Artist, (first time in three years,) the standard Comedy of EVERY ONE HAS HIS FAULT, by the authoress of "To Marry or not to Marry." SATURDAY, (sixth time,) the UNEQUAL MATCH. ALL THAT GLITTERS IS NOT GOLD and THE HUNCHBACK will shortly be repeated. Doors open at 7¼; Overture at 7¾.

WALLACK'S.

BENEFIT OF MRS. JENNINGS.

TUESDAY, 4TH APRIL,

NEVER ACTED HERE,

Boucicault's beautiful drama,

THE PRIMA DONNA,

and Poole's standard comedy,

SIMPSON & CO.

Box book now open.

WALLACK'S.

BENEFIT OF Mr. ISHERWOOD, Scenic Artist.

First time, in three years, of Mr. Inchbald's standard Comedy,

EVERY ONE HAS HIS OWN FAULT.

Box-book open.

HELLER'S SALLE DIABOLIQUE,

No. 585 Broadway.

PRODUCTION OF NOVELTY.

First performance of the new "spiritual" sensation invented by Mr. Heller, which fairly puts into the shade everything yet attempted by the Davenport Brothers, or by any so-called spiritual conjurors, entitled "The Spirit-Sack; or a man sealed up in a bag full of ghosts." Heller's seventh programme of Magic—Artillery Practice with a Parrott Gun. Heller's new Vaporizer. Printing as it will be in 1965, and a strangely novel lesson in Magic. Matinée WEDNESDAY and SATURDAY, at 2 P. M. On May 3, will be duly celebrated, with remarkable performances, Heller's New-York Anniversary.

ADAM AND EVE,

AT THE MILTON GALLERY,

No. 646..........Broadway..........No. 646.

MISS H. BARNETT'S CONCERT WILL take place at Dodworth's Hall, on MONDAY EVENING, April 3. Tickets 50 cents; reserved seats 75 cents. Doors open at 7; commence at 8.

INSTRUCTION.

COLUMBIA GRAMMAR SCHOOL,

NOS. 32 AND 329 FOURTH-AVE.

Rev. GEORGE W. BACON, M. D., LL. B., Principal. RICHARD S. BACON, M. D., LL. B., Vice-Principal, with nine assistant instructors. Three departments, classical, commercial and preparatory. All the advantages of the institution—including modern languages, gymnasium and military drill—are open to every pupil, without extra charge.

ROCKLAND FEMALE INSTITUTE,

NYACK, ON THE HUDSON, N. Y.

The Spring and Summer session will continue until June 21. Young ladies received at any time. Address L. D. and C. F. MANSFIELD, Principal.

YONKERS MILITARY INSTITUTE.

A Boarding-School for boys, 16 miles above New-York, on the Hudson. Circulars at W. H. Arthur & Co.'s, No. 39 Nassau-st., N. Y., or address BENJAMIN MASON, Principal.

MRS. JOHN LORD (MISS TUCKER) REceives into her family fifteen young ladies to educate, assisted by competent resident teachers, and by eminent professors from New-York.

STAMFORD, CONN.

REFERENCES.—Rt. Rev. John Williams, D. D., Bishop of Connecticut; Rev. Walter Mitchell, Stamford, Conn.; Capt. Wm. Skiddy, Stamford, Conn.; Francis Skiddy, Esq., New-York, &c., &c.

COTTAGE HILL SEMINARY FOR YOUNG LADIES, Poughkeepsie, N. Y.; Rev. GEORGE T. RIDER, M. A., Rector.—A school for a limited number of pupils, and offering very desirable facilities in all branches of study. French is spoken by teachers and pupils. Catalogues, with references, &c., may be had at Appleton's, or of the Rector, by post. The Spring quarter opens April 12.

CLIFTON FEMALE SEMINARY.—TEN minutes' walk from Vanderbilt Landing, Staten Island, N. Y.; terms $400 per annum. The year is divided in two sessions of 22 weeks each; Spring term opens first WEDNESDAY in April. For circulars address A. S. WALFORD, Stapleton, S. I. Children whose parents are absent, tenderly cared for.

BEDFORD FEMALE INSTITUTE—Bedford, Westchester County, N. Y.—A family boarding-school, under charge of Mr. and Mrs. BODSON. Reopened Sept. 24, 1864. Terms, for board and tuition, $60 per quarter. Circulars obtained of J. H. Fonda, No. 38 Wall-st.; James M. Rankin, No. 172 Broadway; James M. Bates, No. 165 Broadway.

AT DOLBEAR'S COMMERCIAL ACADEMY, No. 699 Broadway, gentlemen or boys can have private lessons in practical book-keeping, rapid business writing, commercial arithmetic, &c., and learn more of business affairs in one month than in years at ordinary schools. Two desks vacant.

FORT WASHINGTON FRENCH INSTITUTE, 170th-st. and Kingsbridge road. French is the language of the school; mathematics, classics, engineering and commercial studies. Circulars at No. 57 Cedar-st., Beers & Schirmer's music store, No. 701 Broadway, and at No. 913 Broadway.

MAPLEWOOD YOUNG LADIES' INSTITUTE, Pittsfield, Mass., commences its next session March 23, 1865. Its superior facilities and character are well known, and its usual salubrity is confidently expected. For circulars, or further information, address REV. C. V. SPEAR, the Principal.

AMENIA SEMINARY, AMENIA, N. Y., REV. N. G. SPALDING, A. M., Principal. The Spring Term of this first-class institution, for both sexes, opens April 12. For catalogues address the Principal.

ORCHARD HILL SEMINARY FOR YOUNG LADIES, Ridgefield, Conn.—For circulars, apply to the Principals, Mrs. M. R. CURTIS and Mrs. F. R. LYON.

MANHOOD AND YOUTHFUL VIGOR ARE regained by HELMBOLD'S EXTRACT BUCHU.

BOARDING SCHOOL NEAR NEW LONDON, CONN.—A few additional pupils will be received under twelve. Instruction and management adapted to young pupils; healthfulness of location unsurpassed. Application may be made at No. 99 Ryerson st., Brooklyn.

MOUNT WASHINGTON INSTITUTE—(Classical, Commercial and French,) No. 126 West 4th-st., corner of Macdougal-st. and Washington-square.

GEO. W. CLARKE, A. M., Rector.

MRS. C. M. WHITE RECEIVES IN HER family twelve young ladies to educate, assisted by competent teachers. For circulars apply to the Principal, Rose Hill, Danbury, Conn.

NEWBURGH, N. Y.—MISS H. M. PARKHURST will commence the Summer term of her boarding and day school for young ladies, on Monday, April 17, 1865, at No 78 Clinton st

---

MRS. HALLOCK'S SCHOOL AND KINDERGARTEN will reopen in May next, at Milton, on the Hudson. For particulars, apply at that place, or No. 79 East 15th-st. Number of pupils limited to ten.

THE SEDGWICK INSTITUTE, GT. BARRINGTON, MASS.—For twenty very select young boys. Those never from home before preferred. Send for circulars. JAMES SEDGWICK, M. A., Principal.

BOYS' BOARDING SCHOOL, ESSEX, Conn., M. A. CUMMINGS, A. M. Principal.—Circulars at Sheldon & Co.'s, No. 335 Broadway, where the principal may be seen from 9 to 10 any morning.

POUGHKEEPSIE, N. Y., INSTITUTE.—A Classical, Commercial, and Military School, for boys of all ages. For circulars, address C. B. WARRING, Principal.

PRIVATE TUITION TO LADIES WHOSE early education has been neglected. Address Miss H., Station C, New-York City.

MILITARY BOARDING SCHOOL—WHITE Plains, New-York, one hour's ride from the city.

O. R. WILLIS, A. M., Principal.

CLASSICAL FRENCH AND ENGLISH SCHOOL, No. 212 5th-av. GEO. C. ANTHON.

TEACHERS.

TEACHERS AND PUPILS WANTED FOR all branches and in every part of the country to fill vacancies, open new schools and exchange educational reports; correspondents wanted in every town. Address AMERICAN EDUCATIONAL UNION, No. 485 Broadway, New-York.

WANTED—A YOUNG PARLOR GOVERNESS, in a family. Inclose real name, full particulars, and carte de-visite, to be returned, to MRS. O. M. RANKIN, Davenport, Iowa.

AMUSEMENTS.

ACADEMY OF MUSIC—ITALIAN OPERA.

Director..........MAX MARETZEK

GRAND GALA PERFORMANCE.

SPECIAL NOTICE.—The public are respectfully informed that THE ARTISTS OF THE COMPANY, previous to their departure for the West, will give a GRAND COMPLIMENTARY BENEFIT TO MR. MAX MARETZEK,

to take place on TUESDAY EVENING, APRIL 11, AT 8, on which occasion will be produced Donizetti's grand Tragic Opera of POLIUTO, with splendid mise en scene and unapproachably great cast, when SIGNORA CAROZZI-ZUCCHI will make her LAST APPEARANCE in New-York, together with SIG. MASSIMILIANI, SIG. BELLINI, HERR WEINLICH, &c.

To be followed by the third act of LA FORZA DEL DESTINO, including the favorite scene of THE ENCAMPMENT AND THE RATAPLAN, BY MLLE. MORENSI.

together with OTHER ATTRACTIONS, the particulars of which will be given in future advertisements.

NOTICE TO SUBSCRIBERS.

Subscribers desirous of retaining their seats for this performance are requested to apply at the box office of the Academy on Tuesday, April 4, and Wednesday, the 5th.

The regular sale of reserved seats and tickets will commence on Thursday morning, April 6, at all the ticket offices.

BROOKLYN ACADEMY OF MUSIC.

GRAND COMPLIMENTARY BENEFIT TO MR. MAX MARETZEK, ON MONDAY EVENING, APRIL 10, AT 8. I PURITANI.

The sale of reserved seats and tickets commences on Wednesday morning, April 5, in Brooklyn, at the box office of the Academy; and in New-York at Root, Anthony & Co's, corner of Nassau and Pine sts.

NIBLO'S GARDEN.

Lessee and Manager..........WM. WHEATLEY.

Mr. Wheatley is happy to announce that he has been able to effect a LIMITED ENGAGEMENT WITH EDWIN FORREST, who will appear on MONDAY EVENING, April 3, in his great impersonation of THE CARDINAL DUKE, in Bulwer's powerful romantic play of RICHELIEU.

supported by the FULL COMPANY.

TUESDAY—Second night of EDWIN FORREST.

On WEDNESDAY, April 5, the grand romantic spectacular drama entitled the CORSICAN BROTHERS, as performed at this establishment with the greatest eclat to CROWDED AND BRILLIANT AUDIENCES.

THE TWIN BROTHERS..........WM. WHEATLEY

THE SCENERY, APPOINTMENTS AND HARLEQUINADE, ALL NEW, AND OF GREAT SPLENDOR.

ON SATURDAY AFTERNOON, April 8, DAY PERFORMANCE, COMMENCING AT 1, POSITIVELY THE FAREWELL EAST LYNNE MATINEE, in which Miss LUCILLE WESTERN will appear.

Seats secured six days in advance.

IRVING HALL.

MRS. JAS. H. BARCLAY begs to announce that her GRAND CONCERT will take place on TUESDAY EVENING, APRIL 4, 1865.

Mrs. Barclay will be assisted by the following Artists:
Signor MONGIARDINI, Tenor;
Mr. J. R. THOMAS, Baritone;
Mr. J. N. PATTISON, Pianist;
Mr. THEO. THOMAS, Violin;
Mr. F. J. EBEN, Flute.
Signor ABELLA, } Conductors.
Mr. WM. BERGE, }

TICKETS—ONE DOLLAR.

NOW EXHIBITING AT THE MILTON GALLERY,

No. 646..........Broadway..........No. 646.

Rossiter's painting representing MILTON'S PARADISE LOST.

MUSICAL.

ROBERT NUNNS, LATE NUNNS & CLARK, PIANO-FORTE MANUFACTURER.

Wareroom, NO. 581 BROADWAY, Opposite the Metropolitan Hotel, New-York.

CHARLES BRUNO, IMPORTER OF AND DEALER IN MUSICAL INSTRUMENTS, STRINGS, &c., No. 581 BROADWAY, (Up Stairs,) OPPOSITE THE MEROPOLITAN HOTEL, NEW-YORK.

C. F. MARTIN'S GUITARS, NO. 581 BROADWAY (Up stairs,) OPPOSITE THE METROPOLITAN HOTEL, NEW-YORK.

CHICKERING & SONS

MANUFACTURERS OF GRAND, SQUARE, AND UPRIGHT PIANO-FORTES, No. 652 BROADWAY.—The superiority of these instruments has of late been amply demonstrated by the voluntary testimony of the foremost artists of the day, who claim for them excellencies of tone and workmanship hitherto unobtained by any other makers.

Mr. GOTTSCHALK's constant use of the NEW SCALE CHICKERING GRAND PIANO-FORTES has severely tested their musical qualities, and resulted in establishing the justice of the very flattering estimation in which they are held.

Messrs. CHICKERING & SONS are Sole Agents for the celebrated Alexandre Organs for the United States.

STEINWAY & SONS

GOLD MEDAL GRAND AND SQUARE PIANOS are now considered the best in Europe as well as this country, having received the first Prize Medal at the World's Exhibition in London, 1862.

The principal reason why the Steinway Pianos are superior to all others is, that the firm is composed of five practical piano forte makers, (father and four sons,) who invent all their own improvements, and under whose personal supervision every part of the instrument is manufactured. Warerooms Nos. 71 and 73 East 14th-st., between Union-square and Irving-place, New-York.

THE WEBER PIANO-FORTE

Is admitted the best Piano-forte made, because the maker, besides being a practical mechanic of long experience, is also a thorough musician, thus combining advantages possessed by no other manufacturer in the United States. Such is the testimony of S. B. Mills, Robert Heller, Geo. F. Bristow, Wm. Mason, C. Jerome Hopkins, Charles Fradel, Max Maretzek, Carl Anschutz, John Zundle, Maurice Strakosch, Giovani Sconcia, Edward and Henry Mollenhauer, Louis Schreiber, Emil and Fred Brandeis, W. R. Bassford, Theo. Moelling, and every good musician in the United States. Warerooms No. 155 West Broadway, near Canal-st.

ESTABLISHED IN 1829.

RAVEN & BACON, Piano Manufacturers, No. 135 Grand-st., near Broadway, New-York. Our pianos have been favorably known in this market for nearly forty years, and by the constant introduction of improvements they are kept up to the age in every respect. Purchasers will do well to examine our instruments and prices before making their selections. Descriptive circulars sent by mail. Storage for Pianos.

MASON & HAMLIN'S CABINET ORGANS.—THIRTY GOLD OR SILVER MEDALS, or other first premiums, have been awarded to us within a few years for THE BEST instruments of this class. Over two hundred of the most distinguished musicians of New-York and other principal cities declare that the instruments of our make excel all others. See particulars in circulars. Salesrooms, New-York, No. 596 Broadway.

MASON BROTHERS.

THE SCIENCE OF MEDICINE SHOULD stand simple, pure, majestic, having fact for its basis, induction for its pillar, truth alone for its capital. So stand HELMBOLD'S GENUINE PREPARATIONS, established over 16 years.

THE HORACE WATERS GRAND SQUARE and upright Pianos, Melodeon, Harmoniums and Æolian Organs, wholesale and retail; to let and rent allowed if purchased. Monthly payments received for the same. Second-hand Pianos at bargains from $60 to $225. Sheet Music, a little soiled, at 1½ cent per page. Pianist in attendance to try new music. Factory and warerooms, No. 481 Broadway. Cash paid for second-hand Pianos.

NEW PIANOS AT GREAT BARGAINS FOR CASH.—Old pianos taken in exchange; new pianos, melodeons, organs, and second-hand pianos to let, or sold in installments.

T. S. BERRY, No. 583 Broadway.

FOR SALE—A FIRST-CLASS PARLOR ORGAN, a very sweet-toned and perfect instrument, built by Henry Erben; has five stops, mahogany case, and is a beautiful piece of furniture. Apply to W. N. SEYMOUR, Yonkers, or No. 4 Chatham-square, New-York.

WANTED—A SOPRANO, ALTO AND TENOR, to unite with a Quartette Choir for Easter Sunday; Good singers and good readers will be cordially entertained and favorably treated. Address DOUBLE QUARTETTE, Box No. 4,495 New-York Post-office.

ORGAN FOR SALE.—A VERY SWEET TONED Parlor Organ, in good order, with handsome mahogany case. Can be seen before 12 o'clock, any day this week, at No. 115 9th-st. Price $300.

PIANOS, MELODEONS, HARMONIUMS.—Sole depot for Peloubet's superior Harmoniums, wholesale and retail. Price $150 to $600. Instruments to let. J. M. PELTON, No. 841 Broadway, New-York.

ESTEY'S COTTAGE ORGANS—WITH PATENT improvements, the best in use; also melodeons and pianos at bargains.

G. G. SAXE, No. 37 Park-row, New-York.

FOR SALE—PARLOR ORGAN; MADE BY H. Erben; rosewood case, three stops, in good order. Price, $350. H. G. HAEGER, No. 378 6th-av.

THE FOURTEENTH OF APRIL.

Restoration of the Stars and Stripes at Fort Sumter—Rev. Henry Ward Beecher's Announcement to his Congregation that he will make the Address.

Preparations are in progress by the government to celebrate in a becoming spirit the restoration of Fort Sumter to the national authority. The day appropriately decided upon for the interesting event is the 14th inst., that being the fourth anniversary of the sorrowful time when the flag of the Union was lowered by the gallant ANDERSON and his brave band after a stout resistance to the overwhelming assaults of the misguided men of South Carolina. The identical flag which was shot away by the rebels, and afterward nailed to its staff amid the storm of shell by PETER HART, the heroic policeman, is again to be given to the breeze, thus vindicating, by poetic justice, the honor and integrity of the nation.

The government officials, chief among whom will be Gen. ANDERSON, and the guests of the government, comprising mainly the Governors of the loyal States, and Rev. HENRY WARD BEECHER, who has been invited to make the address on the patriotic occasion, will leave New-York toward the close of the week, on board the splendid steamship *Arago*. The patriotic public who have the means and time at their disposal are not, however, prohibited from participation in what must assuredly be a memorable event to all who witness it. The Secretary of War, removing all restrictions, gives a *carte blanche* to all who desire to go by private conveyance, and already several first-class steamships are announced to take excursionists to the scene of festivity. The fare for the round trip, we are informed, has been fixed at $100, including board, which is by no means an unreasonable sum. The excursionists will probably be absent ten days, and will have a chance of visiting Savannah and Port Royal, as well as Charleston, and possibly on the return trip will touch at Hampton Roads.

At the morning service in Plymouth Church, yesterday, Mr. BEECHER formally announced to his congregation the fact, of which most of them had prior knowledge, that he should be absent from his usual post of duty for the next two Sabbaths. He said that he had been called upon to accompany the members of the government and the officers of the army as they go to raise again over the ruins of Fort Sumter the national ensign. At other times, when the prospect of lifting the flag to its former place seemed almost visionary, he had spoken of such an event with jubilation. But now as the time in reality drew near his soul trembled within him at its solemn meaning. Many would go there imbued with this feeling of solemn jubilation, in this wonderful event in the history of this people. He should be sorry if any went there with any other feeling than that of Christian patriotism. If others went with feelings of exultation over a fallen foe, for his part he went as a brother to appeal to misled brethren from the day of their misapprehension to the day of knowledge. It would be to say to them that, after four years of blood and darkness, we had brought back to them the same hearts of love that they had smitten in these long four years. If there be any minded in that spirit to go, praying the blessing of God to rest not on the North alone, but on the whole undivided country, he would welcome them. After adverting to the fact that the government steamer would only carry officials, but that excursionists would have opportunities to go by private vessels, Mr. BEECHER continued his remarks by stating that the brethren of the church had prepared resolutions expressive of the feelings of the church in regard to this most important event. These resolutions would be brought up after the lecture on Wednesday evening, and, if approved, would be in some sense his commission to address the people of the South, exhibiting the feeling of Christian fellowship entertained for them.

Mr. BEECHER preached an eloquent sermon from the text "All things work together for good to those who love God," and had given out the closing hymn, when he received a telegram from Secretary STANTON announcing the successes of our army. This he read, exciting the sympathies of his audience to a burst of patriotic applause. Instead of the hymn first announced, "America" was substituted, which the congregation sang with great fervor and much manifestation of heartfelt joy.

Sanitary Spiritualist Convention.

The meeting of "Spiritualists and Progressionists" at Hope Chapel, to hear the appeal for contributions to the department appropriated to those of the Spiritualist and Progressionist belief in the Sanitary Fair of May 20, at Chicago, met (as announced, and organized by choosing Dr. HALLOCK Chairman, and Mr. WILLIS Secretary. Mrs. FULLER, Vice-President of the Chicago Society of Spiritualists, and agent of the same for soliciting these contributions, and of the Chicago Soldiers' Home, then gave an account of the manner in which the Chicago Spiritualists came to have their department in the fair. Mrs. FULLER observed that she was not a paid agent, but actuated by love for her country and for the soldiers, and "a humble instrument in the hands of the angels" to do this work. Mrs. FULLER then read some papers, constituting an "appeal" to Spiritualists and Progressionists to contribute to the Chicago Fair, and thus do credit to the belief they entertain. Mrs. FULLER concluded by asking that a contribution be taken up.

Mr. C. PARTRIDGE followed with an earnest and patriotic appeal in favor of the soldiers and of the Chicago fair. He announced that two of the expresses have agreed to transport free all parcels for the fair not weighing more than sixty pounds each. He moved that a canvassing committee be appointed to collect contributions in New-York and the neighboring town.

Dr. J. S. GREAVES now read to the audience all the dispatches from the point which had come through to-day, of which the chief points were received with enthusiastic applause, and he argued hence how immediate was the need of funds.

Mr. G. BUSH, of California, made an enthusiastic speech for liberal giving, and the contribution asked for by Mrs. FULLER was taken up. It was announced that Miss ADA HOYT would give a public séance for the benefit of the fair, at such time and place as should be determined. A canvassing committee of ladies and gentlemen was now chosen, with power to add to their numbers. Mr. PARTRIDGE invited them to meet at his house this evening at 7½, P. M., to organize. The amount given and subscribed just before was announced to be $381 38, besides a painting and a box, and the meeting was then resolved into the ordinary Sunday afternoon conference of the place.

The members of the committee, to any of whom gifts in money or goods may be sent for the fair, are as follows:

C. Partridge, 26 West Fifteenth-street; Judge Edmonds, 111 Broadway; Mr. E. Merwin, 56 St. Mark's-place; Emma Hardinge, 8 Fourth-avenue; Mrs. Doctor Hallock, 79 East Fifteenth-street; Mr. B. B. Grinnell, Jersey City; Martin Lewis, Bergen; Mrs. Wilber, Fifty-first-street, near Third-avenue; Mr. W. Ludden, Brooklyn; Mrs. M. A. Halsted, 32 Fifth-street; Miss Ada Hoyt, 227 West Sixteenth-street; Wm. B. Coe, Williamsburgh; Dr. J. P. Greaves, 69 Broadway; Ira B. Davis; Quimby Kip, 93 Second-A. J. Davis; Mrs. V. G. Taylor; Mr. E. S. Haywood, 94 Fourth-avenue; Mrs. Coleman, 53 West Forty-second-street; Mr. E. Bill; Mrs. Mary F. Davis; Mr. Keefe, 9 Twelfth-street; Mr. Lyman, Fifth-Avenue Hotel; Mrs. Tucker; Mrs. Love; M. Willis; Mr. Bush, 69 Broadway; Rev. F. L. H. Willis; Wm. Fishbyugh, Williamsburgh.

Fires.

INCENDIARISM IN HARLEM.

MICHAL KELLY's barn, in One Hundred and Eighth-street, near Third-avenue, was destroyed by fire of incendiary origin at about 3 o'clock yesterday morning. The loss is estimated at $250. Mr. KELLY was not insured.

DESTRUCTION OF THE FLORENCE SALOON.

The old Florence Saloon, on the southwest corner of Broadway and Houston-street, owned and occupied by Mr. SAMUEL FELTER, was destroyed by fire at about 11 o'clock yesterday morning. The loss is nearly covered by $10,000 insurance in the Tradesmen's office. Mr. —— TUTTLE's rubber-store, on the first floor above the saloon, was also consumed, and considerable damage was done by water and smoke in Mr. H. E. BAILEY's piano-rooms, on the second floor, and Mr. CHARLES K. BELL's photograph gallery, on the third floor. Mr. M. RUSHTON's stock of children's clothing, at No. 605 Broadway, and Mr. C. W. FRENCH's stock of gentlemen's furnishing goods, at No. 607, were damaged by smoke and water to the extent of about $2,000. Mr. FRANCIS has ample insurance in the Merchants', Metropolitan and Commonwealth offices. On Saturday Mr. FELTER received a consignment of wines, and on opening the baskets in his cellar the straw was thrown into an area, and it is supposed that the fire was kindled from a lighted cigar-stum which some one carelessly tossed into the straw.

IN FULTON-STREET.

Mr. PETER B. TOWNSHEND's cracker bakery, at No. 219 Fulton-street, was damaged to the amount of about $50 by water, a fire having been discovered in the furnace room at about 8 o'clock yesterday morning.

IN FIRST-AVENUE.

A fire occurred in Mr. GOLDSTON's fancy-store, at No. 335 First-avenue, at about 7½ o'clock last evening, but the flames were extinguished with damage not exceeding $50. The fire was from matches with which a boy was playing. Mr. GOLDSTON is fully insured.

GREENWICH AND WARREN STREETS.

The firemen of the Eighth District were called out at about 7 o'clock last evening by the burning of a bed in the attic of ROSENBERG's grocery, at No. 269 Greenwich-street. Damage about $25.

FALSE ALARM.

The bells were rung at about 4 o'clock yesterday afternoon, and the firemen were summoned to No. 33 Park-street, where a chimney was burning.

EXEMPLARY BEHAVIOR OF THE FIREMEN.

It was everywhere remarked, yesterday, that the firemen never were more prompt or better behaved than at the numerous fires which demanded their attention yesterday. At different hours during the day the entire department appeared in the streets, and yet there was not a single arrest, nor was there occasion for more than two arrests anywhere in the city.

GENERAL CITY NEWS.

SOLDIERS ROBBED.—PETER FORT and WILLIAM SHELDON, late privates in the First New-York Cavalry, were cheated by two confidence operators in the neighborhood of Thirty-first-street Railroad Station. The operators introduced themselves as travelers bound to Albany, and produced a $500 bank-note, which they wished to break. SHELDON and FORT had only $270 between them, and this they loaned one of the operators, taking the $500 as collateral. Of course the swindler fled, and the bank-note was spurious. Ascertaining which fact, the soldiers made their case known to Capt. WALLING, of the Twentieth Precinct, and subsequently Officers CLOW and IRVING apprehended JAMES WATSON, GEO. ENGLISH and HENRY GRIFFIN, and the latter was identified by both FORT and SHELDON, as one of the confidence operators who had defrauded them. The prisoners were committed by Justice LEDWITH.

DROWNED IN THE BAY.—DENNIS EVERS, a seaman on board the ship *Alexander Marshall*, was knocked overboard by a hawser, while that vessel was being towed to sea, on Saturday afternoon. The body was recovered by the crew of the tug-boat *Olive Baker*, and taken to the Second Precinct Police Station, and an inquest was held, yesterday, by Coroner GOVER. EVERS was a native of Ireland, 28 years of age.

FATAL RAILROAD ACCIDENT.—Coroner COLLIN held an inquest, yesterday, at St. Luke's Hospital, upon the body of JOSEPH MINOLETTI, an Italian, who was run over at the intersection of Broadway and Thirty-second-street, on the 21st ult., by car No. 32, of the Broadway and Seventh-avenue line. The evidence shows that MINOLETTI slipped while attempting to enter the car at the front platform. He was 32 years of age.

BROOKLYN NEWS.

COUNTRYMAN SWINDLED.—Mr. KENDALL NORRIS, from one of the interior counties of New-York State, was yesterday swindled out of $200 by means of the patent safe game. Three sharpers induced him to accompany them from Lovejoy's Hotel, and proceeding to Litchfield's Woods, near the Flatbush line, succeeded in their purpose and escaped. NORRIS was about emigrating to California.

ROBBERIES.—The residence of Mr. W. J. HUBBELL, in Gates-avenue, near Franklin, was feloniously entered through the skylight on Saturday night, and robbed of $700 in 7-30 bonds, belonging to BRIDGET WINN, the servant, who had been saving up the money for a number of years.... About 2 o'clock yesterday morning, the residence of C. B. CAMP, No. 96 Columbia-street, was feloniously entered and robbed of articles valued at $150.

FUNERAL OF A SOLDIER.—The funeral of Sergeant DANIEL CARBERRY, late of the Sixty-fifth New-York Volunteers, took place from his brother's residence, No. 119 Court-street. He was killed before Petersburgh on the 15th ult. A solemn mass for the repose of his soul was solemnized at St. Paul's Church. The body was interred in the Cemetery of the Holy Cross.

A DESERTER SHOT.—A sailor on board the receiving ship *Vermont*, lying off the Navy-yard, was shot by the guard on Saturday while attempting to make his escape. His body was found in the mud near the Williamsburgh shore. It was conveyed to the dead-house and an inquest will be held this morning.

BROOKLYN CITY MORTALITY.—The total number of deaths in this city last week was 125. The principal diseases were: Consumption, 20; convulsions, 13; marasmus, 10; dropsy, 7; debility, 9; small-pox, 3, &c. Under one year of age, 31. Natives of the United States, 95; Ireland, 15; Germany, 7; England, 3; other countries, 5.

THE GREAT BATTLES IN VIRGINIA.—The news of the great battles in Virginia created the most intense excitement in Brooklyn yesterday, and much enthusiasm was manifested, not only in the streets but in several of the churches. Flags in honor of the reported victories were raised on private residences in all parts of the city.

MONETARY AFFAIRS.

Sales at the Stock Exchange—APRIL 1, 1865.

$50,000	U. S. 6s, '81..R.	105¼	500	Erie Railway	50¾
2,000	U. S. 6s, '81..C.	105¼	500	do	50⅞
24,000	do	105	3500	do	51
2,000	U. S. 6s, 5-20s..C.	105¼	200	do....s4	51
40,000	do	105⅜	2000	do	51¼
46,000	U. S. 6s, 5-20s..C.		500	do	51⅛
	New issue	105⅜	500	do	51⅛
10,000	U. S. 6s, 10-40s. C.	91⅛	500	do	51
5,000	Mo. 6s, issued to		200	do....s10	50⅛
	Pacific R.	64	400	do....s30	49⅞
2,000	Cal. 7s	120	500	do	51⅛
40,000	Ohio & Miss. C	21⅛	300	do	51⅛
10,000	do	21¼	700	do	51⅛
2,000	N. Y. Cen. 6s	96	200	do....s30	50
1,000	Erie 2d M. '79	100	100	Hudson R. R.	99⅛
3,000	Mich. Cen. 8's,		100	do....s15	99
	New Loan	110	60	Pac. M. S. Co	275
5,000	Al. & T. H. 2M. Pr.	75	1700	Reading R.	90⅛
1,000	T. & W. 1st M Ex.	90	100	do	90¾
8,000	Gal. & C. 1st Ex.	95	100	do	91
2,000	P., Ft. W. & C. 1st	100	200	do....s10	91[illegible]
3,000	McG. & W. 1st.	71½	100	Mich. Cen. R.	93
10,000	Am. Gold....s15	150	100	do....c	94
26,000	do	151	100	Mich. S. & N. I.	52⅛
10,000	do....s10	150	100	Ill. Cen. R....s10	94
23	Bk. of N. America.	105	200	Cleve. & Pitts. R.	54⅛
50	Metropolitan Bk.	119	100	do	54¼
5	Fourth Nat. Bank.	90⅛	600	do	54
600	Cumb. Coal Pr.	34⅛	1000	do	53¾
200	do	35	100	C. & N. W. R.	22¾
200	do....b10	35	100	do	22⅝
250	Quick Min. Co.	62	50	C. & N. W. Pr.	50
100	do	61⅛	100	do	49¾
600	Mar. Min. Co.	13¾	10	do	50⅜
300	do	13⅞	100	Chic. & R. I....x d	83⅛
15	N. Y. Cen. R.	87⅛	1000	do	84
100	do....s10	86	66	Chic., B. & Q. R.	103
100	do....s15	86	500	P., Ft. W. & C. x-d	83
500	do	86¼	400	do	83¾
400	do	86⅛	1000	do	82⅝
100	do....s4	86⅜	300	do	82¼
100	do....s10	86½	500	do	82
300	do....c	86½	300	do	81¾
100	Chic. & Al. Pr.	85	500	do	81⅛

OPEN BOARD—1½ P. M.

200	N. Y. Cen.	86⅝	300	Chic. & R. I. x-d. c	84
200	do....b10	86⅝	100	do....c	84¼
100	do....s10	86⅛	100	do....s3	83¾
100	do....c	86¾	100	do....c	84⅛
200	Erie Railway....s3	51¼	300	Chi. & N. W....s3	22⅛
200	do....c	51⅝	200	do....c	22½
6000	do	51⅛	400	do....s3	22
800	do....c	51¾	100	Ch. & N. W. Pr....b3	50
2000	do....s3	51¾	100	do....c	50
700	do....c	51⅝	300	Pitts. Ft. W. & C.. c	82
1100	do....c	52	200	do....s3	81¾
100	Hudson R. R....s3	99	100	do	82½
100	do....c	99⅛	10,000	Ohio & M. C.	21¼
200	Reading R.	91	20,000	do	21¼
200	M. S. & N. I. R. s3	51⅝	50	Cum. Coal	35
100	do....s3	51⅜	200	Quick. Min. Co. s3	61¾
300	do....s3	51⅞	100	do....s10	61¾
100	do	51⅛	600	Mariposa Min.. b3	15
200	do....b3	51⅞	650	do....s3	15
100	do....b3	52	100	do....s3	14¾
100	Mich. Cen. R.	93	100	do....s3	14⅞

EVENING EXCHANGE.

$70,000	Amer. Gold	153	100	Reading R.	92⅜
20,000	do....s3	153	500	[illegible] & N. I.	53¾
30,000	do....s3	153⅛	100	Ill. Cen. R....s30	94
20,000	do	152⅞	200	do....s3	97
150,000	do	153¼	100	do	96⅛
60,000	do	153⅜	1400	Pittsburgh	55
20,000	do	153⅛	300	do....s3	55
30,000	do....s3	153⅜	200	do....s3	54⅞
40,000	do....s3	153¼	300	Chic. & R. I.	85¾
4,000	U. S. 5-20s, Old		300	do	86
	Issue	105¼	100	do	86⅛
18,000	U. S. 5s, 10-40s.	91⅝	100	Chi. & N. W.	22¾
200	N. Y. Cen.	88¼	100	C. & N. W. Pr..s3	50⅛
200	do	88⅜	400	do	50⅛
300	do....s3	88⅛	50	do	50¼
200	do....b10	88¾	100	P., Ft. W. & C.	83⅛
100	Erie Railway	54	100	do	83
700	do	54¼	400	do	82¾
100	do	54⅜	350	Cum. Coal Co.	37
600	do	54⅛	300	Quick. M. Co.	63⅛
400	do....s3	54⅛	400	Mariposa Min.	15
400	do	54⅝	100	do....s30	15
100	do....s3	54⅜	300	do	15⅛
200	do....s4	54⅜	100	do	15¼
1300	Hudson R. R. x.d.	95⅛	100	do....b3	15¼
100	do....s3	95⅛	500	do....b3	15¼
300	do	95⅜			

MONDAY, April 2—A. M.

Trade partially improved during the past week, the Importers' and Domestic Commission houses are readjusting their prices, as far as practicable, to the altered condition of Exchange and Gold, and the larger and cheaper supply of the raw material for our Domestic mills. There was less doing in the Export line of Domestic Produce, but this will change as the season advances and the Canals are reopened to navigation. Although prices on the Produce Exchange have come down very considerably with the recent fall in Gold, they have not yet adjusted themselves to an export demand necessarily regulated by a greatly reduced Currency value for Exchange on England. For three or four days of the past week, Gold scarcely varied from 150@152 per cent. Late on Saturday there was some speculation as high as 154 on the hasty assumption that GRANT's great fight would result in a drawn battle, if not a repulse. There was renewed panic in the Railway Stocks early in the week, but the feeling changed and the market acted independent of the Gold Room after Wednesday and was firm at the close. Money has become easy in supply and 1 per cent. cheaper to the Broker's and the distrust of mercantile credit has greatly diminished.

The Import Entries of the past week, including the Dry Goods table in our last paper, amount to $3,011,875, against $6,138,719 same time last year. The Export Clearances of Domestic Produce amount to $2,301,742, against $3,177,026 same week last year. The Export of Specie amounts to $79,308, against $189,000 same week last year. The Customs for the week are $1,093,099. The receipts of Cotton, coastwise and by rail, are 4,257 bales.

The following are the official and semi-official Custom-house returns of the Import Entries of Foreign Merchandise at New-York since the 1st of July, 1864, the beginning of the current Fiscal or Treasury year—the small entries of Foreign Specie not included:

July	$22,226,247	January	$10,567,849
August	17,978,606	February 11	11,366,964
September	16,481,239	March 11	3,705,283
October	9,958,533	March 18	3,107,864
November	8,436,867	March 25	2,767,083
December	9,830,122	April 1	3,011,875
Total since July 1			$113,456,501
Against same time 1864			158,644,630
Decrease since July 1			$45,188,129

The Exports of Domestic Produce and Miscellaneous Goods, including Foreign articles re-exported, have been as follows since the Current Fiscal Year, from New-York, by the monthly official and weekly semi-official returns:

July	$31,638,537	January	$16,561,598
August	28,976,169	February	15,750,807
September	19,904,428	March 8	3,657,542
October	17,914,668	March 15	3,672,869
November	13,206,037	March 22	3,608,485
December	21,306,261	March 29	2,301,742
Total, since July 1			$177,499,134
Against same time 1864			117,594,761
Increase since July 1			$59,904,373

The Exports of Specie from New-York since July 1 have been:

July	$1,947,329	January	$3,184,853
August	1,001,813	February	1,023,201
September	2,835,398	March 11	20,015
October	2,517,121	March 18	108,157
November	7,267,662	March 25	164,440
December	6,104,177	April 1	79,308
Total since July 1			$26,253,474
Against same time 1864			39,597,000
Decrease since July 1			$13,343,526

The Customs received and Gold Interest paid out at the New-York Office since the beginning of the current fiscal year are as follows:

	Customs Received.		Gold Interest Paid.
July	$3,585,848	July	$1,881,000
August	6,237,364	August	2,106,784
September	4,084,494	September	3,113,609
October	3,670,188	October	1,895,066
November	3,455,156	November	4,032,550
December	3,467,368	December	4,163,406
January	4,276,299	January	2,449,290
February	4,823,214	February	913,429
March 4	976,162	March	2,009,665
March	5,471,026		
April 1	184,995	Total	$22,564,835
Total	$39,256,052		

The proportion of Customs at New-York to the whole country, since the reopening of New-Orleans and other Southern ports, is about 72 ℘ cent. The total, therefore, received in the first nine months of the Fiscal Year is over $54,000,000, equal to $72,000,000 for the year, as estimated by Mr. FESSENDEN last December. The Gold Interest chargeable upon this Revenue for the year is, as heretofore stated:

First six months, to Dec. 31, 1864	$27,152,905
Second six months, to June 30, 1865	30,701,605
Total	$57,854,510

As the Gold-bearing Funded Debt of the United States has now reached its maximum for the present, or until the Popular 7:30 ℘ Cents. become convertible, the subsequent half-yearly Gold Interest charge for the two Fiscal Years 1866 and 1867, will be as follows:

Total Principal of Gold-bearing Debt of the United States, 5 and 6 ℘ cents		$1,087,550,438
Interest July 1 to Dec. 31, 1865	$31,716,565	
Jan. 1 to June 30, 1866	31,716,565	$63,433,131
July 1 to Dec. 31, 1866	$31,716,565	
Jan. 1 to June 30, 1867	31,716,565	$63,433,131

The course of the Stock Exchange for the week past is thus indicated:

American Gold Coin	155½@149⅜@154
U. S. 6 ℘ cents, 5-20 years	105⅛@105⅜
U. S. 5 ℘ cents, 10-40 years	91⅛@91⅝
New-York Central	89⅛@82@88⅜
New-York and Erie	55⅛@43⅛@54⅜
Rock Island	89@86⅛ x.d.
Michigan Southern	54⅛@53⅜
Michigan Central	97@94
Toledo	105@100
Illinois Central	98⅛@92@96⅛
Hudson River	99⅛@95⅛ x.d.
Cleveland and Pittsburgh	53@54⅛
Fort Wayne and Chicago	82⅛@82⅜ x.d.
Chicago and Northwestern	23¼@22⅜
Almaden Quicksilver	62⅜@59@63⅜
Mariposa Gold	11⅛@15⅛
Cumberland	35⅛@37
Reading	95⅛@92⅛

Only one session of the Stock Exchange was held Saturday. The market was steady on the Government Stocks, and again very firm and upward at the close on the New-York and Western Railways and on some of the Miscellaneous Shares. The Gold Room was quiet, notwithstanding the exciting War bulletins from Gen. GRANT's Army. The range of sales was 151½@152 ℘ cent., the same as on Friday. Money was easy to the Brokers at 6@7 ℘ cent., the leading firms paying but 6 ℘ cent. The subscriptions to the 7-30 ℘ cent. Popular Loan at the First National Bank amount to $400,000, at Ninth National, $381,550.

At 3 o'clock, on the Street, the following quotations were made, as compared with Friday afternoon. The general market firm; Gold 152 ℘ cent.:

	Frid.	Sat.		Frid.	Sat.
U. S. 10-40s	91⅛	91⅛	Pittsburgh	53⅛	53⅛
U. S. 5-20's	105⅜	105⅜	Northwest	22¾	22⅜
T. Certificates	98⅜	98⅜	N. West Pref.	50	50
N. Y. Central	87⅛	86⅜	Rock Island	84	84⅛
Erie	52⅜	52⅜	Fort Wayne	82⅜	82
Hudson	100	99⅛	Cum'land Coal	35⅛	35⅛
Reading	90⅜	91	Quicksilver	62⅜	61⅜
Mich. Southern	52	52	Mariposa	13⅜	15
Illinois Cen	94⅛	94⅛	Ohio & M. Certfs	21⅜	21¼

At the Evening Exchange, Gold and Stocks were higher and active. Gold, after the regular call, closed at 154 ℘ cent. Hudson River sales were ex dividend, the transfers having closed for the 5 ℘ cent. half-yearly dividend at 3 o'clock on Saturday.

The shipments of Specie by the day's steamers amount to $43,500, making for the week only $79,308.

The following bids were made Saturday for the City Bank Shares:

New-York	110	Fourth National	90⅜
Merchants'	108	Amer. Exchange	115
America	130	Pacific	165
Phenix	90	Bank of N. America	105
Tradesmen's	120	Hanover	95
Butch'rs' & Drov'rs'	120	Irving	100
Commerce	95	Metropolitan	118
Mechanics' Bkg. As.	90	Corn Exchange	102
Broadway	210	Continental	95
Central National	98		

And the following for the Railway Mortgages:

N. Y. Cen. 6s, '83	95	Ill. Cent. 7 ℘ c., '75	99
N. Y. Cen. 7s, '76	100	Alton & T. H. 2d m. pr.	75
N. Y. Cen. 7s, con. '76	104	Chi. & N. W. S F	90
Erie 1st mort. '68	100	Chi. & N. W. 1st mort.	73
Erie 7s, 2d mort., '79	100	Han. & St. Jo. L. G.	90
Erie 7s, 3d mort., '83	92	Tol. & W. 1st m. ext'd.	80
Erie 7s, 4th mort. '80	88	Gal. & Chi. ex	95
Hud. R. 7s, 1st m., '69	100	Gal. & Chi. 2d m.	95
Har. 1st M., '69-'72	101	Clev. & Tol. S. F.	95⅛
Mich. C. 8 ℘ ct., '69-'72	100	Pitts., F. W. & C. 1st m.	100
M. C. New 1st m. 8 ℘ c. '82	110	Pitts., F. W. & C. 2d m.	78
Chi., B. & Q. 8 ℘ c. 1st	109	Clev. & Pitts. 3ds conv.	80
M. S. 7 ℘ c. 2d mort	90	Clev. & Pitts. 4ths m	78
N. Ind. Goshen L., '68	90	At. & Gt. West. 1st m	66
M. S. & N. I. S. F. 7 ℘ c.	95	Peninsula R. R. bonds	75

The business at the Sub-Treasury was as follows:

Receipts for customs	$185,000
Total receipts	1,508,116
Payments	1,578,307
Balance	35,228,996
Subscriptions to Government Loan	185,000

Two members of the Philadelphia Stock Exchange, Messrs. WAINWRIGHT and McLEOD, have established a Stock and Money house in Wall-street, with a special capital of $100,000 from Mr. EDWARD T. SHAW. See advertisement in another column. These young gentlemen came to New-York with the best personal credentials from the neighboring Stock Exchange.

BANKING AND FINANCIAL.

H. J. MESSENGER,
BANKER,
No. 139 Broadway.
7-30 LOAN AGENCY.
Four Per Cent. Interest allowed on Deposits, subject to check at sight.

U. S. 7-30 LOAN.
By authority of the Secretary of the Treasury, the undersigned has assumed the General Subscription Agency for the sale of United States Treasury Notes bearing seven and three-tenths per cent. interest, per annum, known as the
SEVEN-THIRTY LOAN.
These notes are issued under date of June 15, 1865, and are payable three years from that time, in currency, or are convertible at the option of the holder, into
U. S. 5-20 SIX PER CENT
GOLD-BEARING BONDS.
These bonds are worth a premium, which increases the actual profit on the 7-30 Loan, and its exemption from State and municipal taxation adds from one to three per cent. more, according to the rate levied on other property. The interest is payable in currency semi-annually by coupons attached to each note, which may be cut off and sold to any bank or banker.
The interest amounts to
One cent per day on a $50 note.
Two cents per day on a $100 note.
Ten cents per day on a $500 note.
Twenty cents per day on a $1,000 note.
$1 per day on a $5,000 note.
Notes of all the denominations named will be promptly furnished upon receipt of subscriptions, and the notes forwarded at once. The interest to 15th June next will be paid in advance. This is
THE ONLY LOAN IN MARKET
now offered by the Government, and it is confidently expected that its superior advantages will make it the
GREAT POPULAR LOAN OF THE PEOPLE.
Less than $300,000,000 of the Loan authorized by the last Congress are now on the market. This amount, at the rate at which it is being absorbed, will all be subscribed for within four months, when the notes will undoubtedly command a premium, as has uniformly been the case on closing the subscriptions to other loans.
In order that citizens of every town and section of the country may be afforded facilities for taking the loan, the National banks, State banks, and private bankers, throughout the country, have generally agreed to receive subscriptions at par. Subscribers will select their own agents, in whom they have confidence, and who only are to be responsible for the delivery of the notes for which they receive orders.
JAY COOKE,
Subscription Agent, Philadelphia.
MARCH 25, 1865.

CLARK, DODGE & CO.,
BANKERS AND AGENTS
FOR THE U. S. 7-30 LOAN,
NO. 51 WALL-ST.,
have all denominations of 7-30 notes on hand for immediate delivery.

NOAH H. WILSON, Pres't. D. W. VAUGHAN, Vice-Pres't.
THE AMERICAN NATIONAL BANK OF NEW-YORK,
No. 80 Broadway, 4 doors from Wall-st.,
DEALERS IN EVERY DESCRIPTION OF GOVERNMENT SECURITIES. ALL SIZES OF 7-30s
CONSTANTLY ON HAND FOR IMMEDIATE DELIVERY.
This bank allows to banks and bankers throughout the country FOUR PER CENT. INTEREST on current daily balances, and collects on the most favorable terms.
ALFRED A. POST, Cashier.

HENRY CLEWS & CO.,
Successors to
LIVERMORE, CLEWS & CO.,
BANKERS,
NO. 32 WALL-ST., NEW-YORK,
GOVERNMENT AGENTS
FOR THE SALE OF THE
U. S. "7 3-10 LOAN."
Commission allowed Bankers, Brokers, Insurance Companies and all parties purchasing for resale.
All denominations on hand ready for immediate delivery.
All kinds of United States securities bought and sold.

GENERAL MARKETS.

NEW-YORK, Saturday, April 1, 1865.

Receipts of the principal kinds of Produce since our last, 17 pkgs. Ashes, 5,427 bbls. Flour, 63 bbls. and 1,499 bags Corn Meal, 4,839 bushels Corn, 40 bushels Rye, 6,305 bushels Barley, 1,490 bushels Malt, 2,777 pkgs. Provisions, and 269 bbls. Whisky.

ASHES—Are quiet and depressed at $8 25@$8 50 for Pots and $9 50@$9 75 for Pearls, ℘ 100 lbs. Stock, 651 bbls.

COFFEE—Continues in limited request and rather heavy. Gold prices for Java, 22c.@22½c.; Rio, 17¼c.@21c.; Laguayra and Maracaibo, 19c.@21c.; and St. Domingo, 18c. ℘ lb. Stock, to-day, 76,000 mats, and 75,167 bags.

COTTON—Has been inactive at declining prices. Middlings, 45c.@48c. ℘ lb.

DYEWOODS—Are quiet and somewhat nominal. Stock, to-day, 2,552 tons.

FEATHERS—Are inactive and declining. Western Live Geese, 63c.@65c. ℘ lb.

FLOUR AND MEAL—State and Western Flour has been sparingly purchased to-day at much lower and declining prices. Sales since our last amount to 6,200 bbls., including inferior to choice Superfine State and Western at $8 50@$8 75; poor to choice Extra State at $8 60@$9 00, chiefly at $8 70@$8 85; round-hoop Extra Ohio, inferior to good shipping brands, at $9 15@$9 45 ℘ bbl.

Superfine State and Western	$8 50	@$8 75
Extra State	8 60	@ 9 00
Extra Illinois, Indiana, Michigan, &c.	8 75	@10 75
Extra Ohio, round-hoop, shp'g brands	9 15	@ 9 45
Extra Ohio, trade and family brands	9 50	@11 00
Extra Genesee	9 00	@10 75
Poor to choice Extra Missouri	9 00	@12 75

Southern Flour has been very quiet at reduced prices. Sales since our last 950 bbls., at $9 40@$10 50 for poor to good, and $10 50@$12 75 for good to very choice extra brands, ℘ bbl. Canadian Flour continues in limited demand, at decidedly lower rates. Sales 400 bbls. Extra, at $8 85@$11 ℘ bbl. Rye Flour is quite heavy including fine and superfine at $5 75@$6 75 ℘ bbl. Sales, 80 bbls. Corn Meal is inactive and depressed at $5 90 for Jersey, and $6 70@$6 75 for Brandywine, ℘ bbl. Sales 150 bbls.

GRAIN—Wheat has been quiet and quoted down 2c.@3c. ℘ bush. Sales have been confined to 18,000 bush., including Amber Michigan at $1 92½; and Chicago Spring at $1 70½ ℘ bush. Rye, Barley, and Barley Malt are dull and unsettled. Corn is depressed and declining. Sales since our last have been made of 10,500 bushels, at $1 43@$1 45 for New Yellow Jersey and Southern, and $1 50 for New White Southern, ℘ bushel. Oats continue inactive at reduced prices. We quote Western at 88c.@90c.; Jersey and Pennsylvania at 85c.@88c.; Canada at 82c.@85c., ℘ bush.

Prices of Breadstuffs in New-York.

	Dec. 31, 1864.	April 1, 1864.
Superfine Flour, ℘ bbl	$9 60@ $9 90	$8 50@ $8 75
Extra State Flour, ℘ bbl	10 00@ 10 40	8 60@ 9 00
Extra Western Flour, ℘ bbl	10 10@ 15 00	8 75@ 12 75
Extra Canada Flour, ℘ bbl	10 00@ 12 00	8 85@ 11 00
Southern Flour, ℘ bbl	10 60@ 15 00	9 40@ 12 75
Rye Flour, ℘ bbl	8 25@ 9 30	5 75@ 6 75
Corn Meal, ℘ bbl	7 75@ 8 80	5 90@ 6 75
White Wheat, ℘ bushel	2 55@ 2 70	2 15@ 2 50
Red & Amber Wheat ℘ bu	2 20@ 2 50	1 65@ 1 95
Corn, ℘ bush	1 76@ 1 90	1 43@ 1 50
Rye, ℘ bushel	1 70@ 1 72	1 15@ 1 25
Barley, ℘ bushel	1 80@ 2 05	1 60@ 1 80
State Oats, ℘ bushel	1 00@ 109½	82@ 90

HIDES—The week's receipts have been unimportant; total for March, 37,703 hides. The week's sales amounted to only 26,300 hides, including, according to Messrs. HULL & Co., 1,000 Dry Buenos Ayres, 22½ lbs., 18c., gold, usual selection; 2,500 Dry Buenos Ayres, 17 lbs., 16c., gold, usual selection; 1,000 Dry Montevideo, 20½ lbs., 17c., gold, usual selection; 5,300 Dry Corientes, 21½ lbs., private terms; 3,000 Dry Rio Grande, to arrive, 20½ lbs., private terms; 5,800 Dry Sierra Leone, 10 lbs., private terms; 3,900 Dry Vera Cruz, 18@20 lbs., private terms; 600 Dry Central American, 21 lbs., private terms; 3,200 City, Country and Western Slaughters, 50@85 lbs., 7½c.@10c. The stock on hand of Ox and Cow Hides is 201,000, (same time last year, 205,000—year before, 233,300,) and 800 bales. The stock comprises 54,800 Dry Buenos Ayres and Montevideo, (hides and kips;) 14,400 Dry Rio Grande, (hides and kips;) 30,000 Dry Orinoco, 21,800 Dry California, 1,200 Dry Porto Cabello and Laguayra, 7,000 Dry Central America, &c.; 5,000 Dry Savanilla and Bogota, 1,200 Dry Maracaibo, 3,500 Dry Bahia, 1,000 Dry West Indies, 29,000 Dry African, 1,800 Wet Salted Buenos Ayres, 200 Wet Salted California, 800 bales Calcutta Cow and Buffalo.

LEATHER—The movements in this line, during the past week, Messrs. WEISEL & WEIDEMEYER notice thus: "Hemlock Sole—The inquiry for all kinds has been quite limited. Prices have receded 1½c.@2c. ℘ lb., and may still be considered nominal; large parcels could probably be purchased below current rates. Receipts in excess of sales. The assortment of Leather is improved, and ample beyond requirement. Oak Sole—We note a dull market. Prime grades have declined 1½c.@2c. ℘ lb.; common descriptions may be had at a reduction of several cents ℘ lb. from former prices. Week's receipts of Sole Leather about 49,000 sides." We quote: Sole, Oak Slaughter and salted, good light, 45c.@47c.; Oak slaughter and salted, good middle, 47c.@49c.; Oak slaughter and salted, good heavy, 47c.@49c.; Oak, light cropped, good, 48c.@49c.; Oak, middle cropped, good, 49c.@52c.; Hemlock, Buenos Ayres, &c., good light, 33c.@34c.; Hemlock, Buenos Ayres, &c., good middle, 36c.@37c.; Hemlock, Buenos Ayres, &c., good heavy, 36c.@37c.; Hemlock, California, good light, 32c.@33c.; Hemlock, California, good middle, 35c.@36c.; Hemlock, California, good heavy, 34c.@35c.; Hemlock, Orinoco, &c., good light, 32c.@33c.; Hemlock, Orinoco, &c., good middle, 33c.@34½c.; Hemlock, Orinoco, &c., good heavy, 32c.@34c.; Hemlock, Orinoco and Buenos Ayres damaged, all weights, 29c.@31c.; Hemlock, Orinoco and Buenos Ayres poor, all weights, 23c.@25c.; Hemlock slaughter, in rough, 34c.@36c.; Oak slaughter, in rough, 47c.@51c., cash ℘ lb.

PETROLEUM—Has been inactive at 32c.@33c. for Crude; 52c.@53c. for Refined, in bond, and 72c.@73½c. for do. free, ℘ gallon.

PROVISIONS—Pork has been in more demand to-day, chiefly on speculation, opening at firmer prices, but closing quite heavily, with a downward tendency. Sales since our last, 4,900 bbls., in lots, at $26 25@$27 50, closing at $27 for New Mess; $23@$24, closing $23 50 for 1863-64 Mess; $25@$25 50 for Prime Mess; and $23@$23 50 for New Prime ℘ bbl. Sales were also reported of 2,750 bbls. New Mess, April and May delivery, seller's option, at $26 50@$27 ℘ bbl. Stock of Pork to-day, 96,181 bbls. Cut Meats are quiet at 14½c.@15½c. for Shoulders; 15¾c.@16½c. for Hams; sales equal to 450 pkgs. Bacon is in limited request, and declining. Sales have been made of 350 bxs., including Cumberland Cut for immediate delivery at 15c.; long rib at 15¾c.@16c.; short rib at 16½c.@16¾c. ℘ lb.; also, by auction, 52 hhds. short rib at 16¾c.; and 100 tcs. sweet pickled Hams at 15¾c., cash, ℘ lb. Lard is in less demand, and rather heavy. Sales 1,500 tcs. and bbls., at 15⅞c.@18½c., and choice at 12¾c., in gold, ℘ lb. Beef is in moderate demand at $16 50@$21 for Extra Mess; $12@$17 for Plain Mess; sales 400 bbls. Stock of Beef, to-day, 83,889 tcs. Beef Hams are declining; 375 pkgs. were sold at $22@$24 ℘ bbl. Butter is in limited demand at 20c.@35c. for poor to choice State, and 12c.@21c. for Western. Cheese is in good request at 14c.@24c. for poor to choice, ℘ lb.

Prices of Provisions in New-York:

	Dec. 31, 1864.	April 1, 1865.
Mess Pork, ℘ bbl	$39 37½@$41 50	$28 00 @$27 50
Prime Pork, ℘ bbl	34 50 @35 25	23 00 @ 23 50
Cut Meats, ℘ lb	— 17⅛@ — 22	— 14⅛@ — 16¼
Plain Mess Bf., ℘ bl	19 00 @ 22 00	13 00 @ 17 00
Lard, ℘ lb	— 20 @ — 24½	— 15⅞@ — 18¼
State Butter, ℘ lb	— 46 @ — 60	— 20 @ — 35
Cheese, ℘ lb	— 15 @ — 24	— 14 @ — 24
Potatoes, ℘ bbl	2 50 @ 3 00	2 50 @ 3 50
Eggs, ℘ doz	— 42 @ — 44	— 27 @ — 28

RICE—Dull and nominal. Stock, 8,604 bags cleaned, and 52,107 bags uncleaned East India.

SKINS—Deer have been in more demand, but at easier prices. Sales have been made of 8,000 lbs. Sisal, 3,000 lbs. Honduras, 3,000 lbs. Para, and 2,500 lbs. Central American, on private terms, but understood to be a decline of 25@30 ℘ cent. from the highest point. Goat have also been in more request, and sales have been made of 60 bales Tampico, at 40c., and 300 bales Vera Cruz, at 36c.@38c., gold, principally in small lots. Buyers manifest great caution in purchasing in the present uncertain state of financial and national affairs.

SUGARS—Have been in more demand and rather firmer. Sales since our last, comprise 1,540 hhds. Cuba &c., at 11c.@15¾c.; and 1,670 bxs. Havana, part at 12¾c.@12¾c. ℘ lb. Refined Sugars are selling more freely at 13¾c.@18c. ℘ lb. Stock of raw Sugars, 38,906 hhds., 102,840 bags, and 26,290 boxes.

TALLOW—Sales 68,000 lbs. at 11¾c.@12½c. ℘ lb.

TOBACCO—Is quiet and depressed to-day. Prices are unsettled.

Domestic Tobacco Trade of the New-York Inspection Warehouses in March.

	Ky.	Va. and N. C.	Ohio.	Md.	Total.
Stock March 1, 1865, hhds	20,577	—	11	18	20,606
Received since	1,462	—	—	—	1,462
Total	22,039	—	11	18	22,068
Delivered since	4,107	—	—	—	4,107
Stock April 1, 1865	17,932	—	11	18	17,961
Stock April 1, 1864	15,134	2	19	5	15,160

WHISKY—Has been dull and heavy to-day, at $2 12@$2 16 ℘ gallon; sales, 300 bbls., in lots, within the range.

FREIGHTS—The market remains quite dull and heavy, with 434 vessels of all classes in port. For Liverpool, the engagements included 50 boxes Bacon, at 2s; also by steamer, 50 bales Cotton at ⅜d; 100 tierces Beef on private terms; and 50 boxes Bacon at 10s. For Demarara, 50,000 Staves on private terms. For North side Cuba and back, a British brig (240 tons capacity) with Sugar, at 65c. In California freights there is rather more animation, with an abundant supply of shiproom; rates by clippers are quoted at 1½c. ℘ lb., and 70c. ℘ foot, measurement; nails at $1 ℘ keg.

[Advertisement.]

OUR GREAT INVENTORS—Fulton, Stevenson, Davy, Gottenburg, Archimedes, Daguerre, Morse, Whitney, Arkwright, Watt, with portraits and descriptions. Also, Major-Gen. Terry, Miss Butt, Baron Cuyler, Herschel, Newton, Buffon, Howard, Buxton, Combe, Eustache, Gottfried, Burnett in his comic Physiognomy, with 40 Illustrations. EYE GLANCES ON BROADWAY—Illustrated; Color of Eyes, Blue, Brown, Black, Hazel. CHOICE OF OCCUPATION, or Pursuits in Life: Temperaments; Color Blindness; Noses. REPORTERS AND REPORTING—With Portraits of MEMORY WOODFALL and JAMES PERRY. PSYCHOLOGY—A Lunatic's Experience; Ride among the Stars; Visiting Jupiter; Body Life and Soul Life. ETHNOLOGY—Nature in History; Climate and Color; North and South; Mixing the Races. OUR SOCIAL RELATIONS—Matrimony; A Lesson for Wives; Marrying for Show. With 57 engraved Illustrations, in the PHRENOLOGICAL JOURNAL for APRIL—a Double Number. Only 20 cents, by first post, or $2 a year. Newsmen have it. Address Messrs. FOWLER & WELLS, No. 389 Broadway, N. Y.

[Advertisement.]

WHY INJURE THE COMPLEXION BY POWDERS AND WASHES, which choke or fill up the pores of the skin, and in a short time leave it harsh and dry? It is in the blood, and if you want smooth and soft skin, use HELMBOLD'S EXTRACT OF SARSAPARILLA. It gives a brilliancy to the complexion.

[Advertisement.]

CONSUMPTION—CONSUMPTION.—We say to persons having consumption, in whatever stage of the disease, use Dr. WISHART's Pine Tree Tar Cordial, which is readily taken up by the blood and carried to lungs, and the healing principles of the tar act upon the inflamed sores of the lungs and stop their decay at once, and the patient's life is saved. The Pine Tree Tar Cordial has great power to dissolve the thick mucous that stops up the wind-passages of the lungs, and expels it from the system. The Pine Tree Tar Cordial purifies the blood and cleanses it of all scrofulous matter that is constantly breeding sores, internal and external. Salt rheum, blotches on the face, and all skin diseases, are especially cured by Dr. WISHART's Pine Tree Tar Cordial. Office No. 10 North Second-street, Philadelphia. Sold at HELMBOLD'S Drug and Chemical Warehouse, No. 594 Broadway, New-York.

[Advertisement.]

TO PURIFY, ENRICH THE BLOOD, AND BEAUTIFY THE complexion, use HELMBOLD'S HIGHLY CONCENTRATED FLUID EXTRACT SARSAPARILLA. One bottle equals in strength one gallon of the Syrup or Decoction.

[Advertisement.]

HERRING'S Patent Champion Fire proof Safes, and HERRING'S new Patent Burglar-proof Safes, with HERRING & FLOYD'S Patent Crystalized Iron—the only material which cannot be drilled—at No. 251 Broadway, New-York.

[Advertisement.]

CHEROKEE PILLS—FEMALE REGULATOR.—Sold by all druggists. $1 per box. Thirty-two page pamphlet, free. Address Dr. W. R. MERWIN & CO., No. 63 Liberty-st., New-York.

Passengers Arrived.

In steamship Arago, from Port Royal, S. C.—Col. E. Shaw, Rev. Mr. Stevenson, Mr. Johnson, Mrs. Youngs, C. W. Smith, Mr. Thompson, J. Condit Smith, H. S. Fitch, Surgeons G. S. Burton, G. M. Beaks, Mr. Lloyd, Mrs. B. S. Lloyd, Mrs. S. H. Locke, Miss S. J. Locke, Mr. Durant, S. F. Wright, A. Carter, H. Dewing, Mrs. Purcell, Miss Edmonds, Mrs. M. T. Grady, Miss Grady, Miss A. B. Nye, Mrs. Mason and child, Mr. Moody, Mrs. Moody, Mr. and Mrs. Shirley and 5 children, Miss Woodhull, Mrs. Sullivan and son, Miss Bartlett, Miss Wight, W. M. Collins, Mrs. Collins and 2 children, Mrs. Cuyler, Mrs. Kenny, Mr. Kenny, Dr. J. E. Tyler, Surgeon J. C. Morgan, Rev. Jas. Hasson, Mr. Smyth, C. B. Overton, Mr. Provost, Mr. Riker, Major Hanna, Capts. J. M. Thompson, Hummiston, Wertheimer, G. M. Woodward, Homans, Emilie, Wallan, Scott, White, Dr. J. H. Vastanyan, Surgeon Farrell, Lieuts. Cameron, Deardoff, Croswell, Griffith, Cutting, Brice, Sturgis, Weber, Wilcox, Messrs. Norvel, Leland, Blakely, Glassey, Mrs. McGomin, Miss Danby, Mrs. Tomy, Mrs. Whittemore and 3 children, Major C. S. Lester, Col. W. P. French, Mr. Mooney, Engineers Bennett, Rogers and Haggens, U. S. N.; Col. J. M. Gifford, Messrs. Graves, Fish, Wonderluch, Parker, Washburne, Burgess, Coonley, Beatty, Johnson, McQueen, Rush, J. S. Smith, Jr., Campbell, Fuller, Meech, Stoddard, Bonsall, Slager, Clarke, Hammond, Wood, Stewart, Piess, Lawrence, Betts, Chapman, Williams, Bazin, R. W. Taett, wife and child, Mr. Kelle, Clarke, Page, Hurlford, J. S. Monroe and child, Mr. Quinn, Day, Auth, Gilman, Miller, Thompson, Bishop, Owens, Markham, Dater, Bolles, Stiles, Hilton, Frey, Jones, Kaufman, Boisbard, and 774 others in the steerage.

MINIATURE ALMANAC—THIS DAY.

Sun rises	5 41	Sun sets	6 26	Moon sets	1 22

HIGH WATER—THIS DAY.

Sandy Hook	1 17	Gov. Island	2 06	Hell Gate	3 28

MARINE INTELLIGENCE.

NEW-YORK....SUNDAY, April 2.

Arrived.

U. S. steam transport Gen. Sedgwick, Starkey, Wilmington, N. C., 30th ult., with refugees and troops to U. S. Assistant Quartermaster. March 31, at 10:30, off Cape Hatteras, lat. 35 05, lon. 75 35, discovered a steamer in shore on fire. Immediately bore down toward her, and found her to be the U. S. steam transport Gen. Lyon, from Wilmington for Fortress Monroe, with troops and refugees to the number of some four or five hundred. The weather at the time was very boisterous, the wind blowing a gale from the S. W.; went as near her as possible; found it impossible to lower any boats; picked up as many as we could from boats, spars, planks, &c.; when we left her, she was burnt almost to a shell, and was fast drifting in on to the breakers. There was a schooner near by picking up persons, but could not tell how many she saved.

U. S. steam transport Arago, Gadsden, Port Royal 88 hours, with passengers to U. S. Assistant Quartermaster. Lat. 37 25, lon. 74 22, exchanged signals with steamship Fulton, with schr. in tow, bound S.

U. S. steam transport Suwo Nada, Jayne, Fortress Monroe 23 hours, in ballast to U. S. Assistant Quartermaster.

Steamtug America, Vinder, Philadelphia, having towed to Keyport the schr. G. W. Warner, from the Breakwater, she having previously been in collision and lost mainboom, &c. The America sailed again for Philadelphia.

Steamship City of Dublin, (Br.,) Brown, Liverpool March 18, and Queenstown 20th, at 12:45 P. M., with mdse. and 401 passengers to John G. Dale.

Steamship City of Port-au-Prince, Curtis, Port au-Prince March 26, with logwood, etc., to R. Murray, Jr. The bark Wilhelmine, McEwen, for New-York, and schr. Anna Eldridge, for St. Marc's, sld. same day.

Steam transport Creole, Thompson, Washington, D. C., 60 hours, in ballast to U. S. Assistant Quartermaster. Was detained 20 hours by fog at Delaware Breakwater.

Steam transport Yazoo, Couch, Fortress Monroe 24 hours, in ballast to U. S. Assistant Quartermaster.

Bark Wm. Wilson, (of Gibraltar,) Plummer, Malaga 40 ds., and 38 ds. from the Rock, with fruit and 3 passengers to Giro. Francis & Co.

Bark Florence Peters, Hooper, Cardenas 12 ds., with sugar to C. & E. J. Peters. Had heavy easterly weather from Hatteras; shifted cargo.

Bark Transit, Keller, Beaufort, N. C., 9 ds., in ballast to J. W. Elwell & Co.

Brig Nellie, Staples, Arroyo, P. R., 18 ds., with sugar and molasses to Roche Bros. & Coffey. 28th ult., 80 miles S. S. E. from Barnegat, saw the hull of a brig, about 200 tons, abandoned; could not make out her name; she had apparently been run into.

Brig Nellie Johnson, (of St. Andrew's, N. B.,) Waycott, Mayaguez, P. R., 14 ds., with sugar and molasses to Jed Frye & Co. Been 7 ds. N. of Hatteras, with strong head winds and bad weather.

Brig Annette, (of Halifax,) Neyell, Sagua 10 ds., with molasses to order.

Brig C. M. Reynold, (of St. John, N. B.,) Dick, Arroyo, P. R., 14 ds., with sugar, etc., to Jed Frye & Co.

Brig Ponvert, Allen, Cienfuegos 20 ds., with sugar to Thompson & Hunter. Had some very heavy weather.

Brig Edith, (of Barbadoes,) Matthews, Ponce, P. R., 15 ds., with sugar and molasses to Miller & Houghton. Had heavy S. E. weather south of the Gulf; lost part of deck-load.

Brig Clara Brown, (of Freeport,) Brown, Trinidad 17 ds., with sugar and molasses to Walsh & Carver. The Bremen bark Trinidad sld. day previous for New-York.

Brig Helma, (Swed.,) Lagerholm, Rio Grande Del Sud 66 ds., with hides and wool to Funch, Meincke & Wendt.

Brig Export, (of Danville, N. S.,) Bent, Matamoras 27 ds., with cotton to Brett, Son & Co. Has had heavy weather.

Brig Startled Fawn, (of Shelburne, N. S.,) Smith, Goree, W. C. A., 35 ds., with hides and nuts to Brett, Son & Co. Has had heavy weather for the last 10 ds. Left at Bathurst, bark Annie, for Boston in 15 ds.

Brig Bessie Yorke, (of Parrsboro, N. S.,) Kimball, Port-au-Prince 16 ds., with logwood and cotton to D. R. De Wolf. Has had heavy northerly weather for the last 6 ds.

Brig Hedley Vickars, (of Maitland, N. S.,) Downey, Matanzas 11 ds., with sugar to James E. Ward & Co.

Schr. C. D. Horten, (of Parrsboro, N. S.,) Walker, St. Johns, P. R., 18 ds., with sugar and molasses to D. R. De Wolf. Has had heavy W. S. W. weather; on the 24th, lat. 29 30, lon. 73 30, in a gale from W. S. W., lost deck-load of 40 hhds. molasses. The Caroline E. Kelly, Morrell, sld. same day for Arroyo, to load for Portland.

Schr. B. F. Sparks, (of Provincetown,) Smith, Jeremie March 15, with logwood and coffee to Miller & Houghton. Experienced heavy N. W. winds off Hatteras. Saw a Br. bark at Fortune Island whose crew all ashore sick.

Schr. H. Brewster, (of Brookhaven,) Hawkins, Sagua 7 ds., with sugar to A. Abbott.

Schr. Matamoras, (of Nassau, N. P.,) Russell, Matamoras 22 ds., with cotton to O. K. King & Co.

Schr. Mary E. Nason, (of Provincetown,) Henderson, Jacmel 12 ds., with logwood and coffee to H. Becker & Co.

Schr. Geo. H. Curtis, ——, Portland, with lumber to Robinson & Co.

Schr. Addie P. Stimpson, Batch, Eastport 5 ds., with laths to Jed Frye & Co.

Schr. Rollins, Parsons, Eastport 8 ds., with lumber to Jed Frye & Co.

Schr. William Gillum, Dickinson, Philadelphia, for Hartford.

Schr. E. F. Meany, Wilcox, Philadelphia, for Providence.

Schr. W. H. Rowe, Haines, Philadelphia, for New-Haven.

Schr. J. M. Lewis, (of Belfast, Me.,) Shute, Sagua 10 ds., with molasses to Thayer & Sargent. Has had some heavy weather.

Schr. Matilda, (of Gibraltar,) Stevens, Carthagena 28 ds., with hides, etc., to M. J. De Pumarejo.

Schr. Curtis, Haskins, Portland 8 ds., with heading.

Schr. Clara Bell, ——, Barnstable.

Schr. Little Myra, Stirling, Maryland 2 ds., oysters.

Schr. Albert Field, Pettit, Virginia 2 ds., with oysters.

WIND—At sunset, N. W.

Below.

Ship Tigris, of Boston.
Br. bark Cornwallis.
Br. bark Florence.
Bark Montezuma, from Barbados.
Br. brig Sparkling Sea.
Brig St. Vincent.
Brig C. Colson, of Belfast; has been in collision with a steamer bound E., and cut down on the starboard side to the water's edge; also received other damage; was towed by the steamer under the Highlands, where the brig anchored.

Spoken, &c.

Alice—brig, from Surinam, 27 ds. out, for Boston, March 27, lat. 36, lon. 71 20.
J. M. Dilingham—brig, March 28, lat. 36, lon. 74 15.

Foreign Ports.

At Jacmel, March 21, brigs Prospect, dischg.; Annie Gilbert, do.; schrs. Clara L. Sparks, for Boston in 5 days; D. W. Clark, dischg.

At Sagua, March 23, bark Exchange, for New-York in 10 days.

At Arroyo, P. R., March 19, schr. Mary, for New-York March 24.

At Sagua, March 26, schr. C. M. Newman, for New-York next day.

At Ponce, P. R., March 18, brig Echo, Benson, for New-York in 3 or 4 days.

At Port-au-Prince, March 17, bark Wilhelmine, McEwen, hence, just arr.

At St. Johns, P. R., March 15, brigs Alice, for New-York, ldg.; Peerless, for Philadelphia, do.

At Jeremie, March 15, schr. Addie Osborn, just arr.

At Carthagena, March 5, brig Moscow, dischg.

OFFICIAL DRAWINGS.

KENTUCKY—EXTRA CLASS No. 255, April 1, 1865.
72, 2, 67, 16, 29, 62, 21, 47, 26, 13, 46, 28.

KENTUCKY—CLASS No. 256, April 1, 1865.
22, 17, 4, 38, 52, 35, 24, 54, 11, 25, 53, 19, 50.

SHELBY—EXTRA CLASS No. 155, April 1, 1865.
72, 78, 18, 38, 68, 69, 1, 52, 10, 70, 51, 7.

SHELBY—CLASS No. 156, April 1, 1865.
3, 29, 35, 2, 70, 77, 44, 36, 57, 54, 47, 40, 31.

LIBRARY—EXTRA CLASS No. 1, April 1, 1865.
28, 8, 46, 55, 16, 23, 63, 74, 30, 14, 58, 34.

LIBRARY—CLASS No. 2, April 1, 1865.
66, 55, 31, 62, 65, 12, 5, 29, 21, 36, 20, 17, 63.

Circulars sent free by addressing
JOSEPH BATES, No. 11 Wall-st., New-York.

ROYAL HAVANA LOTTERY.—PRIZES paid in gold; information furnished. Highest rates paid for doubloons and all kinds of gold and silver.
TAYLOR & CO., Bankers,
No. 16 Wall-st., New-York.

PRIZES CASHED IN ALL LEGALIZED lotteries, and information given. Drawings sent.
J. CLUTE, Broker's office, No. 176 Broadway.

BALLOU'S
Patented
French Yoke
SHIRTS.

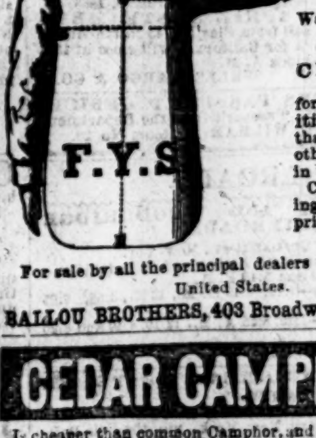

Warranted to FIT, and to be
CHEAPER
for the same qualities and make than those of any other Shirt House in this city.
Circular containing drawings and prices sent free.
For sale by all the principal dealers throughout the United States.
BALLOU BROTHERS, 403 Broadway, New-York.

CEDAR CAMPHOR
Is cheaper than common Camphor, and inestimably better for defending cloths, furs, carpets, woolens, &c., from ravages of moths, and one package now stops as much mischief as six next June. Every respectable druggist sells the genuine, made only by HARRIS & CHAPMAN, of Boston.